



Lawhon & Associates, Inc.

ENVIRONMENTAL CONSULTING AND ENGINEERING SERVICES

Columbus

Cleveland

Dayton

August 19, 2016

Mr. Tim Gehring
Director of Facilities Management
Worthington City School District
250 East Wilson Bridge Road
Worthington, Ohio 43085

Re: Lead in Water Testing at Kilbourne High School
1499 Hard Road, Columbus, OH 43235
Sample Date: June 30, 2016
L&A Project No: 16-0311

Dear Mr. Gehring,

Lawhon & Associates, Inc. (L&A) performed water sampling to document concentrations of lead in the potable water system. There is no federal law requiring testing of drinking water in schools, except for schools that have their own water supply and are thus regulated under the Safe Drinking Water Act (SDWA). This testing was performed as a proactive measure to ensure lead in drinking water concentrations remain at acceptable levels. L&A's conclusions and recommendations relevant to the sampling performed are presented in this document.

METHODOLOGY

L&A performed environmental sampling for Lead in water at Kilbourne High School on June 30, 2016. The sampling was conducted in accordance with the United States Environmental Protection Agency's (US EPA) guidance document "3Ts (Training, Testing, and Telling) for Reducing Lead in Drinking Water in Schools" (3Ts Guidance); however, a larger sample volume was collected due to laboratory requirements for Ohio EPA certified methods. A sampling plan was developed for the facility, which prioritized drinking water sources based on potential use and risk. Field activities included the collection of one (1) liter water samples from the first outlet off the water main, drinking fountains, kitchen sinks, and approximately 10% of classroom sinks or other potential drinking water sources. First draw samples were collected at each location. Prior to sample collection, the potable water system was not used for a minimum of 8 hours. Samples were collected by Mr. Shawen Jenkins, Ohio Department of Health (ODH) certified Lead Risk Assessor (LRA) #LA9297 and Mr. Matt Geiger, ODH certified LRA #LA9357. Samples were submitted to MASI Environmental Laboratories located in Plain City, Ohio for analysis using the EPA method SM3113B. MASI is certified by the Ohio EPA for lead in drinking water analysis.

REGULATORY ACTION LEVELS

US EPA's 3T's Guidance recommends an action level of 20 parts per billion (ppb) for lead; however, Ohio Facilities Construction Commission (OFCC) Lead Plumbing Fixture Replacement Assistance Grants Program has set an action level of 15 ppb for lead which is consistent with

the action level for lead set by EPA's Lead and Copper Rule, under the National Primary Drinking Water Regulations (NPDWR).

For the purposes of this assessment, L&A has utilized an action level of 15 ppb lead for comparison with the laboratory analytical results.

FINDINGS

L&A collected fifty-four (54) first draw water samples at Kilbourne High School. A diagram of the sampling locations is presented in Appendix A. As illustrated in the following figure, lead was detected in 3 locations but the lead concentrations did not exceed the action level in any sample location.

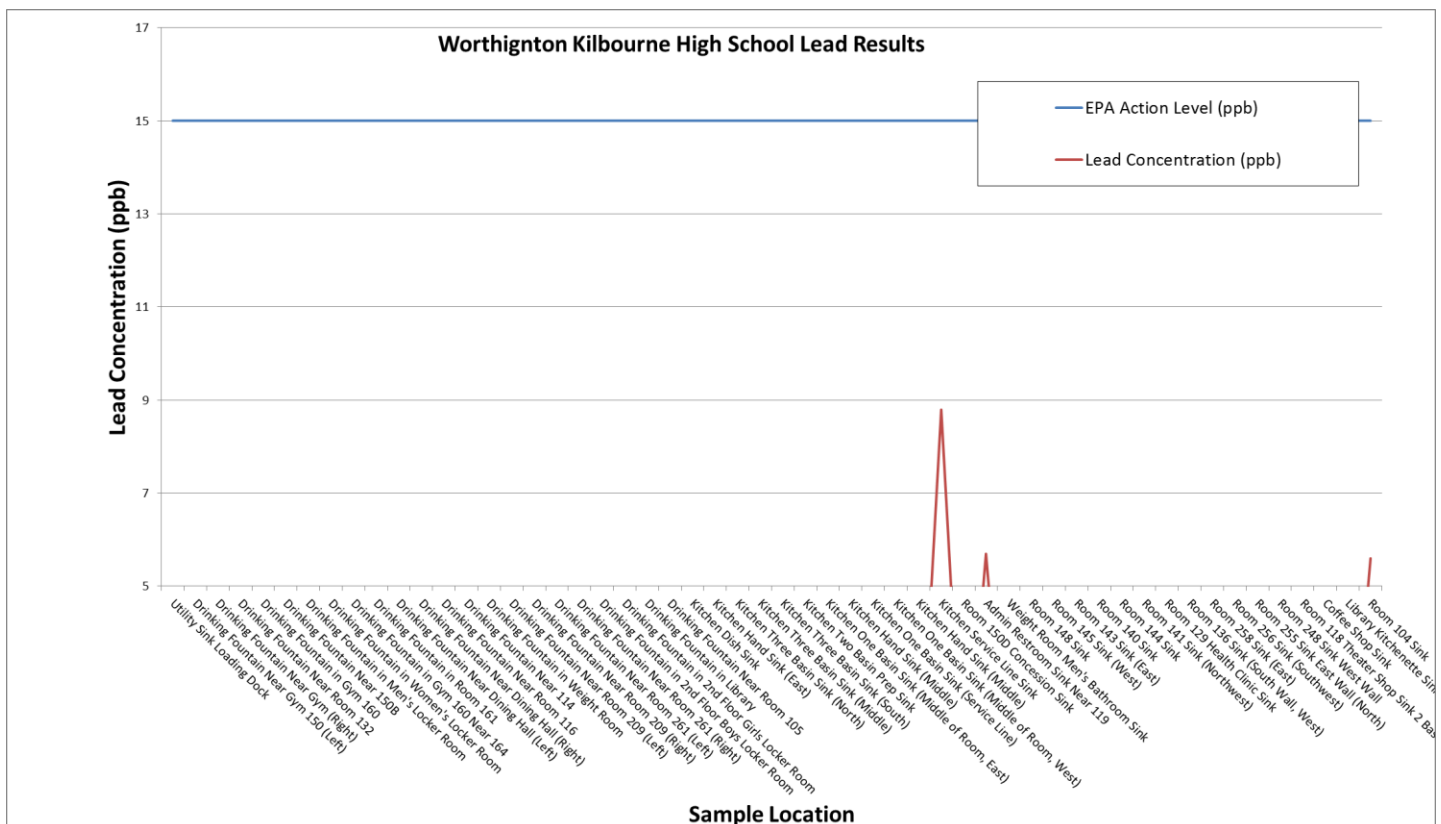

A comprehensive data table is included as Appendix B. A copy of the laboratory report is included in Appendix C.

CONCLUSIONS

The results of L&A's sampling indicate Lead in Water concentrations did not exceed the action level in any location. No further action is recommended at this time.

CLOSURE

L&A has prepared this report for your use in accordance with generally accepted inspection and testing practices. The information obtained in this report is site and time specific and pertains to this project only. This inspection evaluated the conditions that were readily accessible at the time of the investigation of the subject property and does not warrant against hidden conditions or future alteration of conditions at the site, as well as subsequent changes in regulations. This report should not be construed as a full Lead Risk Assessment.

This report was prepared for the exclusive use of the Worthington City School District. No other party may rely on this report unless expressly designated by the Client in writing. The use of the report is subject to the limitations and exceptions set forth in this report, as well as the terms and conditions contained in the original contract documents. L&A will not distribute or publish this report without the Client's consent, except as required by law or court order.

Thank you for the opportunity to assist you in this important matter. If you have any questions concerning this report, please contact Shawen Jenkins or Tim Price at (614) 481-8600.

Sincerely,



Shawen Jenkins, Lead Risk Assessor
Environmental Scientist



Tim Price
Senior Project Manager

APPENDIX A
Sample Location Diagram

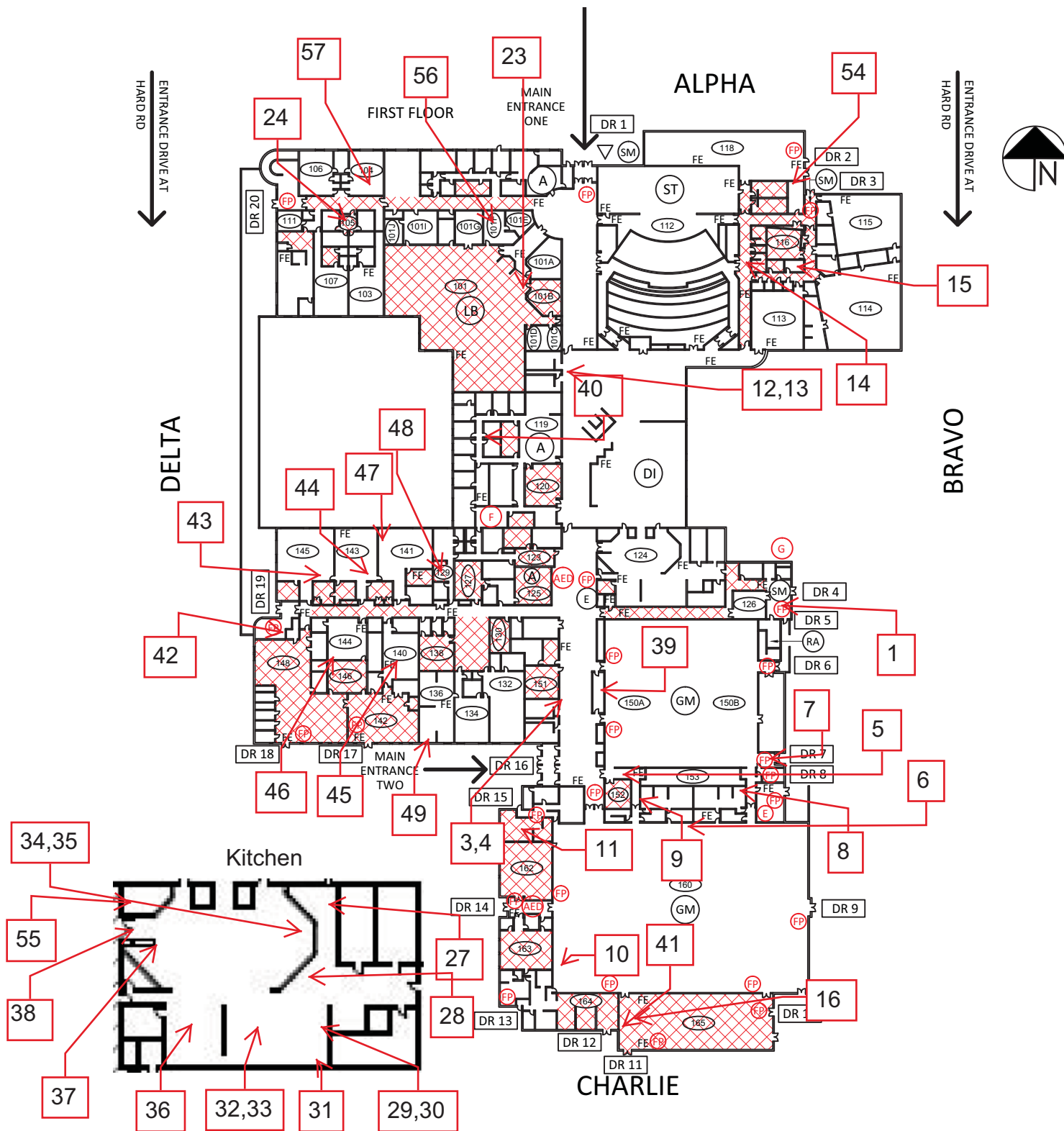

CRITICAL		TORNADO EVAC. SITE
		FIRE PULL STATIONS
		LOCATION OF EXISTING AED
		ELECTRICAL SHUTOFF
		FIRE ALARM PANEL
		GAS SHUTOFF
		KNOX BOX
NON-CRITICAL		SPRINKLER SHUTOFF
		WATER SHUTOFF
		ADMINISTRATIVE SUITE
		AREA OF REFUGE
		CAMERA
		CORRIDOR
		ELEVATOR
COMMON AREAS		EXTERIOR DOORS
		FIRE EXTINGUISHER
		LOCATION OF BLUEPRINTS
		ROOF ACCESS POINT
		ROOM NUMBER
		SECURITY MONITORING AND ACCESS CONTROL
		SERVICE ENTRANCE
		MULTIPURPOSE ROOM
		LIBRARY
		DINING
<p>WORTHINGTON SCHOOLS WORTHINGTON KILBOURNE HIGH SCHOOL 1499 HARD RD. WORTHINGTON FACILITY SAFETY PLAN OHIO FACILITIES CONSTRUCTION COMMISSION</p>		
IRN:		112094
BUILDING TELEPHONE NUMBER:		(614) 450-6400
EMERGENCY TELEPHONE NUMBER:		(614) 560-4147

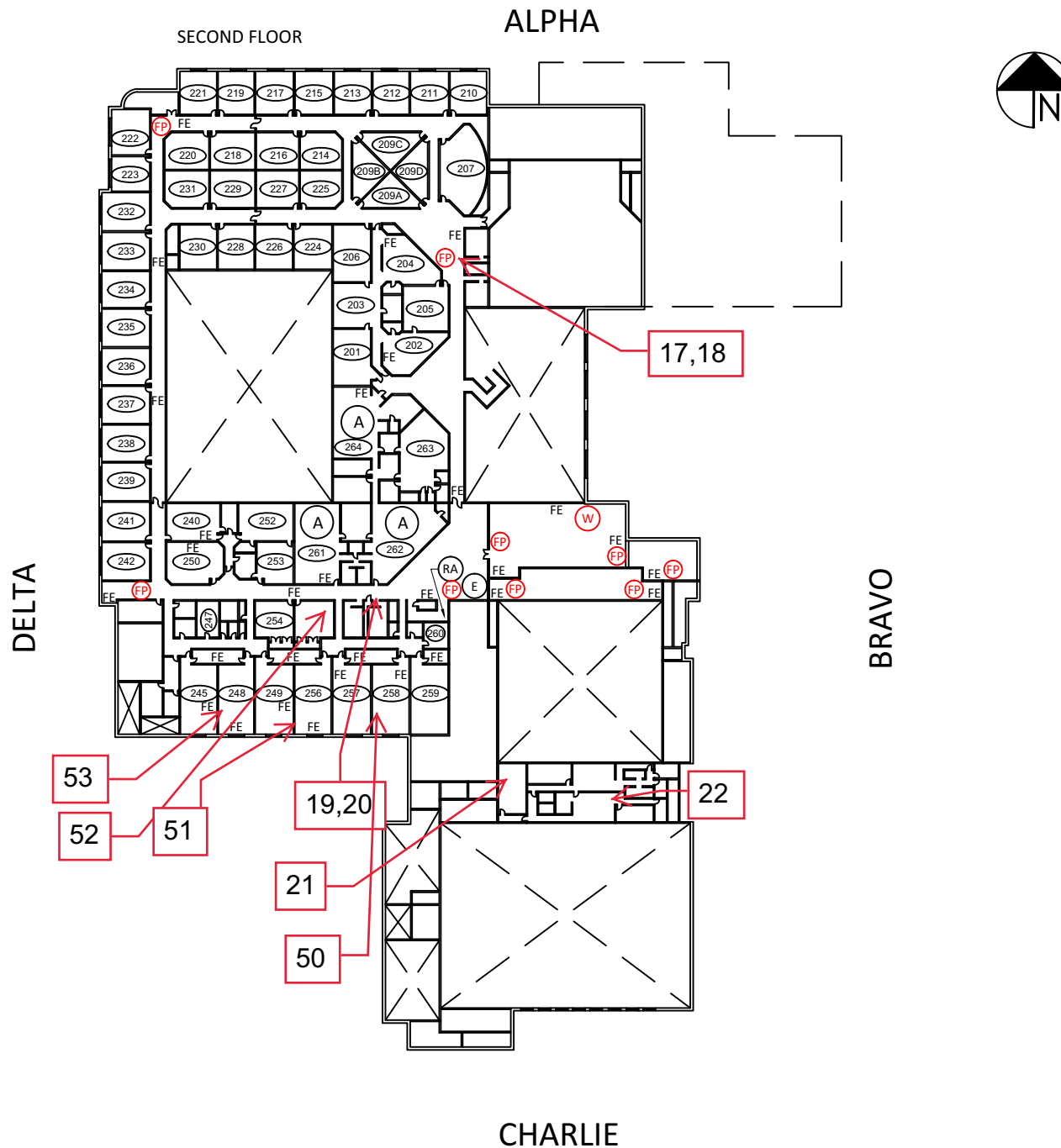

CRITICAL		TORNADO EVAC. SITE
		FIRE PULL STATIONS
		LOCATION OF EXISTING AED
		ELECTRICAL SHUTOFF
		FIRE ALARM PANEL
		GAS SHUTOFF
		KNOX BOX
		SPRINKLER SHUTOFF
		WATER SHUTOFF
NON-CRITICAL		ADMINISTRATIVE SUITE
		AREA OF REFUGE
		CAMERA
		CORRIDOR
		ELEVATOR
		EXTERIOR DOORS
		FIRE EXTINGUISHER
		LOCATION OF BLUEPRINTS
		ROOF ACCESS POINT
		ROOM NUMBER
		SECURITY MONITORING AND ACCESS CONTROL
		SERVICE ENTRANCE
COMMON AREAS		MULTIPURPOSE ROOM
		LIBRARY
		DINING
		GYMNASIUM
		MEDIA
		STAGE
WORTHINGTON SCHOOLS WORTHINGTON KILBOURNE HIGH SCHOOL 1499 HARD RD. WORTHINGTON FACILITY SAFETY PLAN OHIO FACILITIES CONSTRUCTION COMMISSION		
IRN:		112094
BUILDING TELEPHONE NUMBER:		(614) 450-6400
EMERGENCY TELEPHONE NUMBER:		(614) 560-4147

APPENDIX B
Comprehensive Data Table

Table 1: Potable Water Sampling Results

Sample ID	Sampling Site	Sample Type	Meets Non-Use Period	Recalled Fixture	Analytical Results (ppb)
KH-1	Utility Sink Loading Dock	First Draw	Yes	No	<5
KH-3	Drinking Fountain Near Gym 150 (Left)	First Draw	Yes	No	<5
KH-4	Drinking Fountain Near Gym (Right)	First Draw	Yes	No	<5
KH-5	Drinking Fountain Near Room 132	First Draw	Yes	No	<5
KH-6	Drinking Fountain in Gym 160	First Draw	Yes	No	<5
KH-7	Drinking Fountain Near 150B	First Draw	Yes	No	<5
KH-8	Drinking Fountain in Men's Locker Room	First Draw	Yes	No	<5
KH-9	Drinking Fountain in Women's Locker Room	First Draw	Yes	No	<5
KH-10	Drinking Fountain in Gym 160 Near 164	First Draw	Yes	No	<5
KH-11	Drinking Fountain in Room 161	First Draw	Yes	No	<5
KH-12	Drinking Fountain Near Dining Hall (Left)	First Draw	Yes	No	<5
KH-13	Drinking Fountain Near Dining Hall (Right)	First Draw	Yes	No	<5
KH-14	Drinking Fountain Near Room 116	First Draw	Yes	No	<5
KH-15	Drinking Fountain Near 114	First Draw	Yes	No	<5
KH-16	Drinking Fountain in Weight Room	First Draw	Yes	No	<5
KH-17	Drinking Fountain Near Room 209 (Left)	First Draw	Yes	No	<5
KH-18	Drinking Fountain Near Room 209 (Right)	First Draw	Yes	No	<5
KH-19	Drinking Fountain Near Room 261 (Left)	First Draw	Yes	No	<5
KH-20	Drinking Fountain Near Room 261 (Right)	First Draw	Yes	No	<5
KH-21	Drinking Fountain in 2nd Floor Boys Locker Room	First Draw	Yes	No	<5
KH-22	Drinking Fountain in 2nd Floor Girls Locker Room	First Draw	Yes	No	<5
KH-23	Drinking Fountain in Library	First Draw	Yes	No	<5
KH-24	Drinking Fountain Near Room 105	First Draw	Yes	No	<5
KH-27	Kitchen Dish Sink	First Draw	Yes	No	<5

Table 1: Potable Water Sampling Results (Continued)

Sample ID	Sampling Site	Sample Type	Meets Non-Use Period	Recalled Fixture	Analytical Results (ppb)
KH-28	Kitchen Hand Sink (East)	First Draw	Yes	No	<5
KH-29	Kitchen Three Basin Sink (North)	First Draw	Yes	No	<5
KH-30	Kitchen Three Basin Sink (Middle)	First Draw	Yes	No	<5
KH-31	Kitchen Three Basin Sink (South)	First Draw	Yes	No	<5
KH-32	Kitchen Two Basin Prep Sink	First Draw	Yes	No	<5
KH-33	Kitchen One Basin Sink (Middle of Room, East)	First Draw	Yes	No	<5
KH-34	Kitchen Hand Sink (Middle)	First Draw	Yes	No	<5
KH-35	Kitchen One Basin Sink (Service Line)	First Draw	Yes	No	<5
KH-36	Kitchen One Basin Sink (Middle of Room, West)	First Draw	Yes	No	<5
KH-37	Kitchen Hand Sink (Middle)	First Draw	Yes	No	<5
KH-38	Kitchen Service Line Sink	First Draw	Yes	No	8.8
KH-39	Room 150D Concession Sink	First Draw	Yes	No	<5
KH-40	Admin Restroom Sink Near 119	First Draw	Yes	No	5.7
KH-41	Weight Room Men's Bathroom Sink	First Draw	Yes	No	<5
KH-42	Room 148 Sink	First Draw	Yes	No	<5
KH-43	Room 145 Sink (West)	First Draw	Yes	No	<5
KH-44	Room 143 Sink (East)	First Draw	Yes	No	<5
KH-45	Room 140 Sink	First Draw	Yes	No	<5
KH-46	Room 144 Sink	First Draw	Yes	No	<5
KH-47	Room 141 Sink (Northwest)	First Draw	Yes	No	<5
KH-48	Room 129 Health Clinic Sink	First Draw	Yes	No	<5
KH-49	Room 136 Sink (South Wall, West)	First Draw	Yes	No	<5
KH-50	Room 258 Sink (East)	First Draw	Yes	No	<5
KH-51	Room 256 Sink (Southwest)	First Draw	Yes	No	<5

Table 1: Potable Water Sampling Results (Continued)

Sample ID	Sampling Site	Sample Type	Meets Non-Use Period	Recalled Fixture	Analytical Results (ppb)
KH-52	Room 255 Sink East Wall (North)	First Draw	Yes	No	<5
KH-53	Room 248 Sink West Wall	First Draw	Yes	No	<5
KH-54	Room 118 Theater Shop Sink 2 Basin	First Draw	Yes	No	<5
KH-55	Coffee Shop Sink	First Draw	Yes	No	<5
KH-56	Library Kitchenette Sink	First Draw	Yes	No	<5
KH-57	Room 104 Sink	First Draw	Yes	No	5.6
1. Detection limit is 5.0 ppbl. 2. Bold indicates lead present above detection limits. 3. Highlighting indicates lead concentrations exceed the EPA Action Level.					

APPENDIX C
Laboratory Analytical Reports



P.O. Box 1440

• Dublin, Ohio 43017 •

Phone (614) 873-4654

Certificate of Analysis Range Reprint

Page: 1

Date: 07/15/16

LAWHON & ASSOCIATES, INC.
 CHUCK WILSON
 1441 KING AVENUE
 COLUMBUS OH 43212

Client No: 0000005911
 AR Sheet No: 0420026-AR
 MASI Dublin Laboratory: 877
 MASI Cincinnati Laboratory: 4100
 PWS ID No:
 STU ID No:
 PO No:

Dear Client:

Along with your results listed below we would like to thank you for allowing MASI to assist you with your environmental testing requirements.

Account Name: LAWHON & ASSOCIATES, INC.

Sampler Name: SHAWEN JENKINS

Sample Date: 06/30/16

Sample Time: 07:00

Sample Matrix: POTABLE

Sample Monitoring Point: KH 1

Sample Tap: UTILITY SINK LOADING DOCK

Sample Type:

Sample Address: 1ST OF MAIN 1499 HARD RD COLUMBUS OH 43235

Sample ID:

Private

County: NO COUNTY

Chlorinated:

Repeat No:

Cl2 Total:

Cl2 Free:

Cl2 Combined:

Test Requested

Test Result

Lab Method
 Number Number

Analyst Date
 Number Analyzed

LEAD
 <5.0 ug/l

51122 3113B

4792 07/05/16

Public Drinking Water Analysis Results, as Required by OEPA,
 are Reported Following Final QA/QC



P.O. Box 1440

• Dublin, Ohio 43017

• Phone (614) 873-4654

Certificate of Analysis Range Reprint

Page: 1

Date: 07/15/16

LAWHON & ASSOCIATES, INC.
 CHUCK WILSON
 1441 KING AVENUE
 COLUMBUS OH 43212

Client No: 0000005911
 AR Sheet No: 0420059-AR
 MASI Dublin Laboratory: 877
 MASI Cincinnati Laboratory: 4100
 PWS ID No:
 STU ID No:
 PO No:

Dear Client:

Along with your results listed below we would like to thank you for allowing MASI to assist you with your environmental testing requirements.

Account Name: LAWHON & ASSOCIATES, INC.
 Sampler Name: MATT GEIGER
 Sample Date: 06/30/16
 Sample Time: 08:04
 Sample Matrix: POTABLE
 Sample Monitoring Point: KH 3
 Sample Tap: LEFT DF NEAR GYM 150
 Sample Type:
 Sample Address: 1499 HARD RD
 Sample ID:

Private
 County: NO COUNTY
 Chlorinated:
 Repeat No:
 Cl2 Total:
 Cl2 Free:
 Cl2 Combined:

Test Requested	Lab Number	Method Number	Analyst Number	Date Analyzed
LEAD	50032	3113B	4792	07/05/16
<5.0 ug/l				

Public Drinking Water Analysis Results, as Required by OEPA,
 are Reported Following Final QA/QC



P.O. Box 1440

• Dublin, Ohio 43017

• Phone (614) 873-4654

Certificate of Analysis Range Reprint

Page: 1

Date: 07/15/16

LAWHON & ASSOCIATES, INC.
 CHUCK WILSON
 1441 KING AVENUE

COLUMBUS OH 43212

Client No: 0000005911
 AR Sheet No: 0420060-AR
 MASI Dublin Laboratory: 877
 MASI Cincinnati Laboratory: 4100
 PWS ID No:
 STU ID No:
 PO No:

Dear Client:

Along with your results listed below we would like to thank you for allowing MASI to assist you with your environmental testing requirements.

Account Name: LAWHON & ASSOCIATES, INC.
 Sampler Name: MATT GEIGER
 Sample Date: 06/30/16
 Sample Time: 08:06
 Sample Matrix: POTABLE
 Sample Monitoring Point: KH 4
 Sample Tap: DF RIGHT NEAR GYM
 Sample Type:
 Sample Address: 1499 HARD RD
 Sample ID:

Private
 County: NO COUNTY
 Chlorinated:
 Repeat No:
 Cl2 Total:
 Cl2 Free:
 Cl2 Combined:

Test Requested	Lab Number	Method Number	Analyst Number	Date Analyzed
LEAD	50054	3113B	4792	07/05/16
<5.0 ug/l				

Public Drinking Water Analysis Results, as Required by OEPA,
 are Reported Following Final QA/QC



P.O. Box 1440

• Dublin, Ohio 43017

• Phone (614) 873-4654

Certificate of Analysis Range Reprint

Page: 1

Date: 07/15/16

LAWHON & ASSOCIATES, INC.
 CHUCK WILSON
 1441 KING AVENUE
 COLUMBUS OH 43212

Client No: 0000005911
 AR Sheet No: 0420061-AR
 MASI Dublin Laboratory: 877
 MASI Cincinnati Laboratory: 4100
 PWS ID No:
 STU ID No:
 PO No:

Dear Client:

Along with your results listed below we would like to thank you for allowing MASI to assist you with your environmental testing requirements.

Account Name: LAWHON & ASSOCIATES, INC.
 Sampler Name: MATT GEIGER
 Sample Date: 06/30/16
 Sample Time: 08:08
 Sample Matrix: POTABLE
 Sample Monitoring Point: KH 5
 Sample Tap: DF NEAR 132
 Sample Type:
 Sample Address: 1499 HARD RD
 Sample ID:

Private
 County: NO COUNTY
 Chlorinated:
 Repeat No:
 Cl2 Total:
 Cl2 Free:
 Cl2 Combined:

Test Requested	Lab Number	Method Number	Analyst Number	Date Analyzed
LEAD	50055	3113B	4792	07/05/16
<5.0 ug/l				

Public Drinking Water Analysis Results, as Required by OEPA,
 are Reported Following Final QA/QC

Certificate of Analysis - Fax Copy

MASI ENVIRONMENTAL SERVICES

P. O. Box 1440
Dublin, Ohio 43017
(614) 873-4654

Page: 1
Date: 07/08/16

LAWHON & ASSOCIATES, INC.
CHUCK WILSON
1441 KING AVENUE

COLUMBUS OH 43212

Client No: 0000005911
AR Sheet No: 0420062-AR
MASI Dublin Laboratory: 877
MASI Cincinnati Laboratory: 4100
PWS ID No:
STU ID No:
PO No:

Dear Client:

Along with your results listed below we would like to thank you for allowing MASI to assist you with your environmental testing requirements.

Account Name: LAWHON & ASSOCIATES, INC.
Sampler Name: MATT GEIGER
Sample Date: 06/30/16
Sample Time: 08:10
Sample Matrix: POTABLE
Sample Monitoring Point: KH 6
Sample Tap: DF GYM RM 160
Sample Type:
Sample Address: 1499 HARD RD
Sample ID:

Private
County: NO COUNTY
Chlorinated:
Repeat No:
C12 Total:
C12 Free:
C12 Combined:

Test Requested	Lab	Method	Analyst	Date
Test Result	Number	Number	Number	Analyzed
LEAD	50056	3113B	4792	07/07/16
<5.0 ug/l				

Public Drinking Water Analysis Results, as Required by OEPA,
are Reported Following Final QA/QC

Certificate of Analysis - Fax Copy

MASI ENVIRONMENTAL SERVICES

P. O. Box 1440
Dublin, Ohio 43017
(614) 873-4654

Page: 1
Date: 07/08/16

LAWHON & ASSOCIATES, INC.
CHUCK WILSON
1441 KING AVENUE

COLUMBUS OH 43212

Client No: 0000005911
AR Sheet No: 0420063-AR
MASI Dublin Laboratory: 877
MASI Cincinnati Laboratory: 4100
PWS ID No:
STU ID No:
PO No:

Dear Client:

Along with your results listed below we would like to thank you for allowing MASI to assist you with your environmental testing requirements.

Account Name: LAWHON & ASSOCIATES, INC.
Sampler Name: MATT GEIGER
Sample Date: 06/30/16
Sample Time: 08:12
Sample Matrix: POTABLE
Sample Monitoring Point: KH 7
Sample Tap: DF NEAR 150B
Sample Type:
Sample Address: 1499 HARD RD
Sample ID:

Private
County: NO COUNTY
Chlorinated:
Repeat No:
C12 Total:
C12 Free:
C12 Combined:

Test Requested	Lab	Method	Analyst	Date
Test Result	Number	Number	Number	Analyzed
LEAD	50057	3113B	4792	07/07/16
<5.0 ug/l				

Public Drinking Water Analysis Results, as Required by OEPA,
are Reported Following Final QA/QC

Certificate of Analysis - Fax Copy

MASI ENVIRONMENTAL SERVICES

P. O. Box 1440
Dublin, Ohio 43017
(614) 873-4654

Page: 1
Date: 07/08/16

LAWHON & ASSOCIATES, INC.
CHUCK WILSON
1441 KING AVENUE

COLUMBUS OH 43212

Client No: 0000005911
AR Sheet No: 0420064-AR
MASI Dublin Laboratory: 877
MASI Cincinnati Laboratory: 4100
PWS ID No:
STU ID No:
PO No:

Dear Client:

Along with your results listed below we would like to thank you for allowing MASI to assist you with your environmental testing requirements.

Account Name: LAWHON & ASSOCIATES, INC.
Sampler Name: MATT GEIGER
Sample Date: 06/30/16
Sample Time: 08:19
Sample Matrix: POTABLE
Sample Monitoring Point: KH 8
Sample Tap: DF IN MENS LOCKER RM
Sample Type:
Sample Address: 1499 HARD RD
Sample ID:

Private
County: NO COUNTY
Chlorinated:
Repeat No:
C12 Total:
C12 Free:
C12 Combined:

Test Requested	Lab Number	Method Number	Analyst Number	Date Analyzed
LEAD	50060	3113B	4792	07/07/16
<5.0 ug/l				

Public Drinking Water Analysis Results, as Required by OEPA,
are Reported Following Final QA/QC

Certificate of Analysis - Fax Copy

MASI ENVIRONMENTAL SERVICES

P. O. Box 1440
Dublin, Ohio 43017
(614) 873-4654

Page: 1
Date: 07/08/16

LAWHON & ASSOCIATES, INC.
CHUCK WILSON
1441 KING AVENUE

COLUMBUS OH 43212

Client No: 0000005911
AR Sheet No: 0420065-AR
MASI Dublin Laboratory: 877
MASI Cincinnati Laboratory: 4100
PWS ID No:
STU ID No:
PO No:

Dear Client:

Along with your results listed below we would like to thank you for allowing MASI to assist you with your environmental testing requirements.

Account Name: LAWHON & ASSOCIATES, INC.
Sampler Name: MATT GEIGER
Sample Date: 06/30/16
Sample Time: 08:16
Sample Matrix: POTABLE
Sample Monitoring Point: KH 9
Sample Tap: DF WOMENS PE LOCKER RM
Sample Type:
Sample Address: 1499 HARD RD
Sample ID:

Private
County: NO COUNTY
Chlorinated:
Repeat No:
Cl2 Total:
Cl2 Free:
Cl2 Combined:

Test Requested	Lab Number	Method Number	Analyst Number	Date Analyzed
LEAD	51117	3113B	4792	07/07/16
<5.0 ug/l				

Public Drinking Water Analysis Results, as Required by OEPA,
are Reported Following Final QA/QC

Certificate of Analysis - Fax Copy

MASI ENVIRONMENTAL SERVICES

P. O. Box 1440
Dublin, Ohio 43017
(614) 873-4654

Page: 1
Date: 07/08/16

LAWHON & ASSOCIATES, INC.
CHUCK WILSON
1441 KING AVENUE

COLUMBUS OH 43212

Client No: 0000005911
AR Sheet No: 0420066-AR
MASI Dublin Laboratory: 877
MASI Cincinnati Laboratory: 4100
PWS ID No:
STU ID No:
PO No:

Dear Client:

Along with your results listed below we would like to thank you for allowing MASI to assist you with your environmental testing requirements.

Account Name: LAWHON & ASSOCIATES, INC.
Sampler Name: MATT GEIGER
Sample Date: 06/30/16
Sample Time: 08:18
Sample Matrix: POTABLE
Sample Monitoring Point: KH 10
Sample Tap: DF 160 GYM NEAR 164
Sample Type:
Sample Address: 1499 HARD RD
Sample ID:

Private
County: NO COUNTY
Chlorinated:
Repeat No:
C12 Total:
C12 Free:
C12 Combined:

Test Requested	Lab Number	Method Number	Analyst Number	Date Analyzed
LEAD	51118	3113B	4792	07/07/16
<5.0 ug/l				

Public Drinking Water Analysis Results, as Required by OEPA,
are Reported Following Final QA/QC

Certificate of Analysis - Fax Copy

MASI ENVIRONMENTAL SERVICES

P. O. Box 1440
Dublin, Ohio 43017
(614) 873-4654

Page: 1
Date: 07/08/16

LAWHON & ASSOCIATES, INC.
CHUCK WILSON
1441 KING AVENUE

COLUMBUS OH 43212

Client No: 0000005911
AR Sheet No: 0420067-AR
MASI Dublin Laboratory: 877
MASI Cincinnati Laboratory: 4100
PWS ID No:
STU ID No:
PO No:

Dear Client:

Along with your results listed below we would like to thank you for allowing MASI to assist you with your environmental testing requirements.

Account Name: LAWHON & ASSOCIATES, INC.
Sampler Name: MATT GEIGER
Sample Date: 06/30/16
Sample Time: 08:20
Sample Matrix: POTABLE
Sample Monitoring Point: KH 11
Sample Tap: RM 161 DF
Sample Type:
Sample Address: 1499 HARD RD
Sample ID:

Private
County: NO COUNTY
Chlorinated:
Repeat No:
C12 Total:
C12 Free:
C12 Combined:

Test Requested	Lab	Method	Analyst	Date
Test Result	Number	Number	Number	Analyzed
LEAD	50961	3113B	4792	07/07/16
<5.0 ug/l				

Public Drinking Water Analysis Results, as Required by OEPA,
are Reported Following Final QA/QC

Certificate of Analysis - Fax Copy

MASI ENVIRONMENTAL SERVICES

P. O. Box 1440
Dublin, Ohio 43017
(614) 873-4654

Page: 1
Date: 07/08/16

LAWHON & ASSOCIATES, INC.
CHUCK WILSON
1441 KING AVENUE

COLUMBUS OH 43212

Client No: 0000005911
AR Sheet No: 0420068-AR
MASI Dublin Laboratory: 877
MASI Cincinnati Laboratory: 4100
PWS ID No:
STU ID No:
PO No:

Dear Client:

Along with your results listed below we would like to thank you for allowing MASI to assist you with your environmental testing requirements.

Account Name: LAWHON & ASSOCIATES, INC.
Sampler Name: MATT GEIGER
Sample Date: 06/30/16
Sample Time: 08:22
Sample Matrix: POTABLE
Sample Monitoring Point: KH 12
Sample Tap: LEFT DF NEAR DINING HALL
Sample Type:
Sample Address: 1499 HARD RD
Sample ID:

Private
County: NO COUNTY
Chlorinated:
Repeat No:
Cl2 Total:
Cl2 Free:
Cl2 Combined:

Test Requested	Lab Number	Method Number	Analyst Number	Date Analyzed
LEAD	50960	3113B	4792	07/07/16
<5.0 ug/l				

Public Drinking Water Analysis Results, as Required by OEPA,
are Reported Following Final QA/QC

Certificate of Analysis - Fax Copy

MASI ENVIRONMENTAL SERVICES

P. O. Box 1440
Dublin, Ohio 43017
(614) 873-4654

Page: 1
Date: 07/08/16

LAWHON & ASSOCIATES, INC.
CHUCK WILSON
1441 KING AVENUE

COLUMBUS OH 43212

Client No: 0000005911
AR Sheet No: 0420069-AR
MASI Dublin Laboratory: 877
MASI Cincinnati Laboratory: 4100
PWS ID No:
STU ID No:
PO No:

Dear Client:

Along with your results listed below we would like to thank you for allowing MASI to assist you with your environmental testing requirements.

Account Name: LAWHON & ASSOCIATES, INC.
Sampler Name: MATT GEIGER
Sample Date: 06/30/16
Sample Time: 08:24
Sample Matrix: POTABLE
Sample Monitoring Point: KH 13
Sample Tap: RIGHT DF NEAR DINING HALL
Sample Type:
Sample Address: 1499 HARD RD
Sample ID:

Private
County: NO COUNTY
Chlorinated:
Repeat No:
C12 Total:
C12 Free:
C12 Combined:

Test Requested	Lab	Method	Analyst	Date
Test Result	Number	Number	Number	Analyzed
LEAD	50959	3113B	4792	07/07/16
<5.0 ug/l				

Public Drinking Water Analysis Results, as Required by OEPA,
are Reported Following Final QA/QC

Certificate of Analysis - Fax Copy

MASI ENVIRONMENTAL SERVICES

P. O. Box 1440
Dublin, Ohio 43017
(614) 873-4654

Page: 1
Date: 07/08/16

LAWHON & ASSOCIATES, INC.
CHUCK WILSON
1441 KING AVENUE

COLUMBUS OH 43212

Client No: 0000005911
AR Sheet No: 0420070-AR
MASI Dublin Laboratory: 877
MASI Cincinnati Laboratory: 4100
PWS ID No:
STU ID No:
PO No:

Dear Client:

Along with your results listed below we would like to thank you for allowing MASI to assist you with your environmental testing requirements.

Account Name: LAWHON & ASSOCIATES, INC.
Sampler Name: MATT GEIGER
Sample Date: 06/30/16
Sample Time: 08:26
Sample Matrix: POTABLE
Sample Monitoring Point: KH 16
Sample Tap: DF NEAR 116
Sample Type:
Sample Address: 1499 HARD RD
Sample ID:

Private
County: NO COUNTY
Chlorinated:
Repeat No:
Cl2 Total:
Cl2 Free:
Cl2 Combined:

Test Requested	Lab Number	Method Number	Analyst Number	Date Analyzed
LEAD	50734	3113B	4792	07/07/16
<5.0 ug/l				

Public Drinking Water Analysis Results, as Required by OEPA,
are Reported Following Final QA/QC

Certificate of Analysis - Fax Copy

MASI ENVIRONMENTAL SERVICES

P. O. Box 1440
Dublin, Ohio 43017
(614) 873-4654

Page: 1
Date: 07/08/16

LAWHON & ASSOCIATES, INC.
CHUCK WILSON
1441 KING AVENUE

COLUMBUS OH 43212

Client No: 0000005911
AR Sheet No: 0420071-AR
MASI Dublin Laboratory: 877
MASI Cincinnati Laboratory: 4100
PWS ID No:
STU ID No:
PO No:

Dear Client:

Along with your results listed below we would like to thank you for allowing MASI to assist you with your environmental testing requirements.

Account Name: LAWHON & ASSOCIATES, INC.
Sampler Name: MATT GEIGER
Sample Date: 06/30/16
Sample Time: 08:28
Sample Matrix: POTABLE
Sample Monitoring Point: KH 15
Sample Tap: DF NEAR 114
Sample Type:
Sample Address: 1499 HARD RD
Sample ID:

Private
County: NO COUNTY
Chlorinated:
Repeat No:
Cl2 Total:
Cl2 Free:
Cl2 Combined:

Test Requested	Lab	Method	Analyst	Date
Test Result	Number	Number	Number	Analyzed
LEAD	50730	3113B	4792	07/07/16
<5.0 ug/l				

Public Drinking Water Analysis Results, as Required by OEPA,
are Reported Following Final QA/QC

Certificate of Analysis - Fax Copy

MASI ENVIRONMENTAL SERVICES

P. O. Box 1440
Dublin, Ohio 43017
(614) 873-4654

Page: 1
Date: 07/08/16

LAWHON & ASSOCIATES, INC.
CHUCK WILSON
1441 KING AVENUE

COLUMBUS OH 43212

Client No: 0000005911
AR Sheet No: 0420072-AR
MASI Dublin Laboratory: 877
MASI Cincinnati Laboratory: 4100
PWS ID No:
STU ID No:
PO No:

Dear Client:

Along with your results listed below we would like to thank you for allowing MASI to assist you with your environmental testing requirements.

Account Name: LAWHON & ASSOCIATES, INC.
Sampler Name: MATT GEIGER
Sample Date: 06/30/16
Sample Time: 08:30
Sample Matrix: POTABLE
Sample Monitoring Point: KH 16
Sample Tap: WEIGHT RM DF
Sample Type:
Sample Address: 1499 HARD RD
Sample ID:

Private
County: NO COUNTY
Chlorinated:
Repeat No:
C12 Total:
C12 Free:
C12 Combined:

Test Requested	Lab Number	Method Number	Analyst Number	Date Analyzed
LEAD	50724	3113B	4792	07/07/16
<5.0 ug/l				

Public Drinking Water Analysis Results, as Required by OEPA,
are Reported Following Final QA/QC

Certificate of Analysis - Fax Copy

MASI ENVIRONMENTAL SERVICES

P. O. Box 1440
Dublin, Ohio 43017
(614) 873-4654

Page: 1
Date: 07/08/16

LAWHON & ASSOCIATES, INC.
CHUCK WILSON
1441 KING AVENUE

COLUMBUS OH 43212

Client No: 0000005911
AR Sheet No: 0420079-AR
MASI Dublin Laboratory: 877
MASI Cincinnati Laboratory: 4100
PWS ID No:
STU ID No:
PO No:

Dear Client:

Along with your results listed below we would like to thank you for allowing MASI to assist you with your environmental testing requirements.

Account Name: LAWHON & ASSOCIATES, INC.
Sampler Name: MATT GEIGER
Sample Date: 06/30/16
Sample Time: 08:32
Sample Matrix: POTABLE
Sample Monitoring Point: KH 17
Sample Tap: LEFT DF NEAR 209
Sample Type:
Sample Address: 1499 HARD RD
Sample ID:

Private
County: NO COUNTY
Chlorinated:
Repeat No:
C12 Total:
C12 Free:
C12 Combined:

Test Requested	Lab Number	Method Number	Analyst Number	Date Analyzed
LEAD	50721	3113B	4792	07/07/16
<5.0 ug/l				

Public Drinking Water Analysis Results, as Required by OEPA,
are Reported Following Final QA/QC

Certificate of Analysis - Fax Copy

MASI ENVIRONMENTAL SERVICES

P. O. Box 1440
Dublin, Ohio 43017
(614) 873-4654

Page: 1
Date: 07/08/16

LAWHON & ASSOCIATES, INC.
CHUCK WILSON
1441 KING AVENUE

COLUMBUS OH 43212

Client No: 0000005911
AR Sheet No: 0420078-AR
MASI Dublin Laboratory: 877
MASI Cincinnati Laboratory: 4100
PWS ID No:
STU ID No:
PO No:

Dear Client:

Along with your results listed below we would like to thank you for allowing MASI to assist you with your environmental testing requirements.

Account Name: LAWHON & ASSOCIATES, INC.
Sampler Name: MATT GEIGER
Sample Date: 06/30/16
Sample Time: 08:34
Sample Matrix: POTABLE
Sample Monitoring Point: KH 18
Sample Tap: RIGHT DF NEAR RM 209
Sample Type:
Sample Address: 1499 HARD RD
Sample ID:

Private
County: NO COUNTY
Chlorinated:
Repeat No:
C12 Total:
C12 Free:
C12 Combined:

Test Requested	Lab Number	Method Number	Analyst Number	Date Analyzed
LEAD	50714	3113B	4792	07/07/16
<5.0 ug/l				

Public Drinking Water Analysis Results, as Required by OEPA,
are Reported Following Final QA/QC

Certificate of Analysis - Fax Copy

MASI ENVIRONMENTAL SERVICES

P. O. Box 1440
Dublin, Ohio 43017
(614) 873-4654

Page: 1
Date: 07/08/16

LAWHON & ASSOCIATES, INC.
CHUCK WILSON
1441 KING AVENUE

COLUMBUS OH 43212

Client No: 0000005911
AR Sheet No: 0420077-AR
MASI Dublin Laboratory: 877
MASI Cincinnati Laboratory: 4100
PWS ID No:
STU ID No:
PO No:

Dear Client:

Along with your results listed below we would like to thank you for allowing MASI to assist you with your environmental testing requirements.

Account Name: LAWHON & ASSOCIATES, INC.
Sampler Name: MATT GEIGER
Sample Date: 06/30/16
Sample Time: 08:36
Sample Matrix: POTABLE
Sample Monitoring Point: KH 19
Sample Tap: DF NEAR 261 LEFT
Sample Type:
Sample Address: 1499 HARD RD
Sample ID:

Private
County: NO COUNTY
Chlorinated:
Repeat No:
Cl2 Total:
Cl2 Free:
Cl2 Combined:

Test Requested	Lab Number	Method Number	Analyst Number	Date Analyzed
LEAD	50709	3113B	4792	07/07/16
<5.0 ug/l				

Public Drinking Water Analysis Results, as Required by OEPA,
are Reported Following Final QA/QC

Certificate of Analysis - Fax Copy

MASI ENVIRONMENTAL SERVICES

P. O. Box 1440
Dublin, Ohio 43017
(614) 873-4654

Page: 1
Date: 07/08/16

LAWHON & ASSOCIATES, INC.
CHUCK WILSON
1441 KING AVENUE

COLUMBUS OH 43212

Client No: 0000005911
AR Sheet No: 0420076-AR
MASI Dublin Laboratory: 877
MASI Cincinnati Laboratory: 4100
PWS ID No:
STU ID No:
PO No:

Dear Client:

Along with your results listed below we would like to thank you for allowing MASI to assist you with your environmental testing requirements.

Account Name: LAWHON & ASSOCIATES, INC.
Sampler Name: MATT GEIGER
Sample Date: 06/30/16
Sample Time: 08:38
Sample Matrix: POTABLE
Sample Monitoring Point: KH 20
Sample Tap: DF NEAR 261 RIGHT
Sample Type:
Sample Address: 1499 HARD RD
Sample ID:

Private
County: NO COUNTY
Chlorinated:
Repeat No:
Cl2 Total:
Cl2 Free:
Cl2 Combined:

Test Requested	Lab	Method	Analyst	Date
Test Result	Number	Number	Number	Analyzed
LEAD	50705	3113B	4792	07/07/16
<5.0 ug/l				

Public Drinking Water Analysis Results, as Required by OEPA,
are Reported Following Final QA/QC

Certificate of Analysis - Fax Copy

MASI ENVIRONMENTAL SERVICES

P. O. Box 1440
Dublin, Ohio 43017
(614) 873-4654

Page: 1
Date: 07/08/16

LAWHON & ASSOCIATES, INC.
CHUCK WILSON
1441 KING AVENUE

COLUMBUS OH 43212

Client No: 0000005911
AR Sheet No: 0420075-AR
MASI Dublin Laboratory: 877
MASI Cincinnati Laboratory: 4100
PWS ID No:
STU ID No:
PO No:

Dear Client:

Along with your results listed below we would like to thank you for allowing MASI to assist you with your environmental testing requirements.

Account Name: LAWHON & ASSOCIATES, INC.
Sampler Name: MATT GEIGER
Sample Date: 06/30/16
Sample Time: 08:40
Sample Matrix: POTABLE
Sample Monitoring Point: KH 21
Sample Tap: 2ND FLOOR BOYS LOCKER RM
Sample Type:
Sample Address: DF 1499 HARD RD
Sample ID:

Private
County: NO COUNTY
Chlorinated:
Repeat No:
Cl2 Total:
Cl2 Free:
Cl2 Combined:

Test Requested	Lab Number	Method Number	Analyst Number	Date Analyzed
LEAD	50699	3113B	4792	07/07/16
<5.0 ug/l				

Public Drinking Water Analysis Results, as Required by OEPA,
are Reported Following Final QA/QC

Certificate of Analysis - Fax Copy

MASI ENVIRONMENTAL SERVICES

P. O. Box 1440
Dublin, Ohio 43017
(614) 873-4654

Page: 1
Date: 07/08/16

LAWHON & ASSOCIATES, INC.
CHUCK WILSON
1441 KING AVENUE

COLUMBUS OH 43212

Client No: 0000005911
AR Sheet No: 0420074-AR
MASI Dublin Laboratory: 877
MASI Cincinnati Laboratory: 4100
PWS ID No:
STU ID No:
PO No:

Dear Client:

Along with your results listed below we would like to thank you for allowing MASI to assist you with your environmental testing requirements.

Account Name: LAWHON & ASSOCIATES, INC.
Sampler Name: MATT GEIGER
Sample Date: 06/30/16
Sample Time: 08:40
Sample Matrix: POTABLE
Sample Monitoring Point: KH 22
Sample Tap: 2ND FL GIRLS LOCKER RM DF
Sample Type:
Sample Address: 1499 HARD RD
Sample ID:

Private
County: NO COUNTY
Chlorinated:
Repeat No:
C12 Total:
C12 Free:
C12 Combined:

Test Requested	Lab	Method	Analyst	Date
Test Result	Number	Number	Number	Analyzed
LEAD	50677	3113B	4792	07/07/16
<5.0 ug/l				

Public Drinking Water Analysis Results, as Required by OEPA,
are Reported Following Final QA/QC

Certificate of Analysis - Fax Copy

MASI ENVIRONMENTAL SERVICES

P. O. Box 1440
Dublin, Ohio 43017
(614) 873-4654

Page: 1
Date: 07/08/16

LAWHON & ASSOCIATES, INC.
CHUCK WILSON
1441 KING AVENUE

COLUMBUS OH 43212

Client No: 0000005911
AR Sheet No: 0420073-AR
MASI Dublin Laboratory: 877
MASI Cincinnati Laboratory: 4100
PWS ID No:
STU ID No:
PO No:

Dear Client:

Along with your results listed below we would like to thank you for allowing MASI to assist you with your environmental testing requirements.

Account Name: LAWHON & ASSOCIATES, INC.
Sampler Name: MATT GEIGER
Sample Date: 06/30/16
Sample Time: 08:42
Sample Matrix: POTABLE
Sample Monitoring Point: KH 23
Sample Tap: LIBRARY DF
Sample Type:
Sample Address: 1499 HARD RD
Sample ID:

Private
County: NO COUNTY
Chlorinated:
Repeat No:
C12 Total:
C12 Free:
C12 Combined:

Test Requested	Lab Number	Method Number	Analyst Number	Date Analyzed
LEAD	51120	3113B	4792	07/07/16
<5.0 ug/l				

Public Drinking Water Analysis Results, as Required by OEPA,
are Reported Following Final QA/QC

Certificate of Analysis - Fax Copy

MASI ENVIRONMENTAL SERVICES

P. O. Box 1440
Dublin, Ohio 43017
(614) 873-4654

Page: 1
Date: 07/08/16

LAWHON & ASSOCIATES, INC.
CHUCK WILSON
1441 KING AVENUE

COLUMBUS OH 43212

Client No: 0000005911
AR Sheet No: 0420080-AR
MASI Dublin Laboratory: 877
MASI Cincinnati Laboratory: 4100
PWS ID No:
STU ID No:
PO No:

Dear Client:

Along with your results listed below we would like to thank you for allowing MASI to assist you with your environmental testing requirements.

Account Name: LAWHON & ASSOCIATES, INC.
Sampler Name: MATT GEIGER
Sample Date: 06/30/16
Sample Time: 08:44
Sample Matrix: POTABLE
Sample Monitoring Point: KH 24
Sample Tap: DF AT 105
Sample Type:
Sample Address: 1499 HARD RD
Sample ID:

Private
County: NO COUNTY
Chlorinated:
Repeat No:
C12 Total:
C12 Free:
C12 Combined:

Test Requested	Lab Number	Method Number	Analyst Number	Date Analyzed
LEAD	51121	3113B	4792	07/07/16
<5.0 ug/l				

Public Drinking Water Analysis Results, as Required by OEPA,
are Reported Following Final QA/QC



P.O. Box 1440

• Dublin, Ohio 43017

• Phone (614) 873-4654

Certificate of Analysis Range Reprint

Page: 1

Date: 07/15/16

LAWHON & ASSOCIATES, INC.
 CHUCK WILSON
 1441 KING AVENUE

COLUMBUS OH 43212

Client No: 0000005911
 AR Sheet No: 0420028-AR
 MASI Dublin Laboratory: 877
 MASI Cincinnati Laboratory: 4100
 PWS ID No:
 STU ID No:
 PO No:

Dear Client:

Along with your results listed below we would like to thank you for allowing MASI to assist you with your environmental testing requirements.

Account Name: LAWHON & ASSOCIATES, INC.
 Sampler Name: SHAWEN JENKINS
 Sample Date: 06/30/16
 Sample Time: 07:02
 Sample Matrix: POTABLE
 Sample Monitoring Point: KH 27
 Sample Tap: KITCH DISH SINK
 Sample Type:
 Sample Address: 1499 HARD RD
 Sample ID:

Private
 County: NO COUNTY
 Chlorinated:
 Repeat No:
 Cl2 Total:
 Cl2 Free:
 Cl2 Combined:

Test Requested	Lab Number	Method Number	Analyst Number	Date Analyzed
LEAD	51123	3113B	4792	07/05/16
<5.0 ug/l				

Public Drinking Water Analysis Results, as Required by OEPA,
 are Reported Following Final QA/QC



P.O. Box 1440

• Dublin, Ohio 43017

• Phone (614) 873-4654

Certificate of Analysis Range Reprint

Page: 1

Date: 07/15/16

LAWHON & ASSOCIATES, INC.
 CHUCK WILSON
 1441 KING AVENUE
 COLUMBUS OH 43212

Client No: 0000005911
 AR Sheet No: 0420029-AR
 MASI Dublin Laboratory: 877
 MASI Cincinnati Laboratory: 4100
 PWS ID No:
 STU ID No:
 PO No:

Dear Client:

Along with your results listed below we would like to thank you for allowing MASI to assist you with your environmental testing requirements.

Account Name: LAWHON & ASSOCIATES, INC.
 Sampler Name: SHAWEN JENKINS
 Sample Date: 06/30/16
 Sample Time: 07:04
 Sample Matrix: POTABLE
 Sample Monitoring Point: KH 28
 Sample Tap: KITCH HAND SINK EAST
 Sample Type:
 Sample Address: 1499 HARD RD
 Sample ID:

Private
 County: NO COUNTY
 Chlorinated:
 Repeat No:
 Cl2 Total:
 Cl2 Free:
 Cl2 Combined:

Test Requested	Lab Number	Method Number	Analyst Number	Date Analyzed
LEAD	51124	3113B	4792	07/05/16
<5.0 ug/l				

Public Drinking Water Analysis Results, as Required by OEPA,
 are Reported Following Final QA/QC



P.O. Box 1440

• Dublin, Ohio 43017

• Phone (614) 873-4654

Certificate of Analysis Range Reprint

Page: 1

Date: 07/15/16

LAWHON & ASSOCIATES, INC.
 CHUCK WILSON
 1441 KING AVENUE
 COLUMBUS OH 43212

Client No: 0000005911
 AR Sheet No: 0420030-AR
 MASI Dublin Laboratory: 877
 MASI Cincinnati Laboratory: 4100
 PWS ID No:
 STU ID No:
 PO No:

Dear Client:

Along with your results listed below we would like to thank you for allowing MASI to assist you with your environmental testing requirements.

Account Name: LAWHON & ASSOCIATES, INC.
 Sampler Name: SHAWEN JENKINS
 Sample Date: 06/30/16
 Sample Time: 07:06
 Sample Matrix: POTABLE
 Sample Monitoring Point: KH 29
 Sample Tap: KITCH 3 BASIN SINK NORTH
 Sample Type:
 Sample Address: 1499 HARD RD
 Sample ID:

Private
 County: NO COUNTY
 Chlorinated:
 Repeat No:
 Cl2 Total:
 Cl2 Free:
 Cl2 Combined:

Test Requested	Lab Number	Method Number	Analyst Number	Date Analyzed
LEAD	51125	3113B	4792	07/05/16
<5.0 ug/l				

Public Drinking Water Analysis Results, as Required by OEPA,
 are Reported Following Final QA/QC



P.O. Box 1440

• Dublin, Ohio 43017

• Phone (614) 873-4654

Certificate of Analysis Range Reprint

Page: 1

Date: 07/15/16

LAWHON & ASSOCIATES, INC.

CHUCK WILSON

1441 KING AVENUE

COLUMBUS OH 43212

Client No: 0000005911

AR Sheet No: 0420031-AR

MASI Dublin Laboratory: 877

MASI Cincinnati Laboratory: 4100

PWS ID No:

STU ID No:

PO No:

Dear Client:

Along with your results listed below we would like to thank you for allowing MASI to assist you with your environmental testing requirements.

Account Name: LAWHON & ASSOCIATES, INC.

Sampler Name: SHAWEN JENKINS

Sample Date: 06/30/16

Sample Time: 07:08

Sample Matrix: POTABLE

Sample Monitoring Point: KH 30

Sample Tap: KITCH 3 BASIN SINK MIDDLE

Sample Type:

Sample Address: 1499 HARD RD

Sample ID:

Private

County: NO COUNTY

Chlorinated:

Repeat No:

Cl2 Total:

Cl2 Free:

Cl2 Combined:

Test Requested	Lab Number	Method Number	Analyst Number	Date Analyzed
LEAD	50668	3113B	4792	07/05/16
<5.0 ug/l				

Public Drinking Water Analysis Results, as Required by OEPA,
are Reported Following Final QA/QC



P.O. Box 1440

• Dublin, Ohio 43017 •

Phone (614) 873-4654

Certificate of Analysis Range Reprint

Page: 1

Date: 07/15/16

LAWHON & ASSOCIATES, INC.
 CHUCK WILSON
 1441 KING AVENUE
 COLUMBUS OH 43212

Client No: 0000005911
 AR Sheet No: 0420032-AR
 MASI Dublin Laboratory: 877
 MASI Cincinnati Laboratory: 4100
 PWS ID No:
 STU ID No:
 PO No:

Dear Client:

Along with your results listed below we would like to thank you for allowing MASI to assist you with your environmental testing requirements.

Account Name: LAWHON & ASSOCIATES, INC.
 Sampler Name: SHAWEN JENKINS
 Sample Date: 06/30/16
 Sample Time: 07:10
 Sample Matrix: POTABLE
 Sample Monitoring Point: KH 31
 Sample Tap: KITCH 3 BASIN SINK SOUTH
 Sample Type:
 Sample Address: 1499 HARD RD
 Sample ID:

Private
 County: NO COUNTY
 Chlorinated:
 Repeat No:
 Cl2 Total:
 Cl2 Free:
 Cl2 Combined:

Test Requested	Lab Number	Method Number	Analyst Number	Date Analyzed
LEAD <5.0 ug/l	50663	3113B	4792	07/05/16

Public Drinking Water Analysis Results, as Required by OEPA,
 are Reported Following Final QA/QC



P.O. Box 1440

• Dublin, Ohio 43017

• Phone (614) 873-4654

Certificate of Analysis Range Reprint

Page: 1

Date: 07/15/16

LAWHON & ASSOCIATES, INC.
 CHUCK WILSON
 1441 KING AVENUE
 COLUMBUS OH 43212

Client No: 0000005911
 AR Sheet No: 0420033-AR
 MASI Dublin Laboratory: 877
 MASI Cincinnati Laboratory: 4100
 PWS ID No:
 STU ID No:
 PO No:

Dear Client:

Along with your results listed below we would like to thank you for allowing MASI to assist you with your environmental testing requirements.

Account Name: LAWHON & ASSOCIATES, INC.
 Sampler Name: SHAWEN JENKINS
 Sample Date: 06/30/16
 Sample Time: 07:12
 Sample Matrix: POTABLE
 Sample Monitoring Point: KH 32
 Sample Tap: KITCH 2 BASIN PREP SINK
 Sample Type:
 Sample Address: 1499 HARD RD
 Sample ID:

Private
 County: NO COUNTY
 Chlorinated:
 Repeat No:
 Cl2 Total:
 Cl2 Free:
 Cl2 Combined:

Test Requested	Lab Number	Method Number	Analyst Number	Date Analyzed
LEAD	50660	3113B	4792	07/05/16
<5.0 ug/l				

Public Drinking Water Analysis Results, as Required by OEPA,
 are Reported Following Final QA/QC



P.O. Box 1440

• Dublin, Ohio 43017 •

Phone (614) 873-4654

Certificate of Analysis Range Reprint

Page: 1

Date: 07/15/16

LAWHON & ASSOCIATES, INC.

CHUCK WILSON

1441 KING AVENUE

COLUMBUS OH 43212

Client No: 0000005911

AR Sheet No: 0420034-AR

MASI Dublin Laboratory: 877

MASI Cincinnati Laboratory: 4100

PWS ID No:

STU ID No:

PO No:

Dear Client:

Along with your results listed below we would like to thank you for allowing MASI to assist you with your environmental testing requirements.

Account Name: LAWHON & ASSOCIATES, INC.

Sampler Name: SHAWEN JENKINS

Sample Date: 06/30/16

Sample Time: 07:14

Sample Matrix: POTABLE

Sample Monitoring Point: KH 33

Sample Tap: KITCH 1 BASIN MIDDLE OF

Sample Type:

Sample Address: RM EAST 1499 HARD RD

Sample ID:

Private

County: NO COUNTY

Chlorinated:

Repeat No:

Cl2 Total:

Cl2 Free:

Cl2 Combined:

Test Requested

Test Result

Lab Method
Number NumberAnalyst Date
Number Analyzed
-----LEAD
<5.0 ug/l

50656 3113B

4792 07/05/16

Public Drinking Water Analysis Results, as Required by OEPA,
are Reported Following Final QA/QC



P.O. Box 1440

• Dublin, Ohio 43017

• Phone (614) 873-4654

Certificate of Analysis Range Reprint

Page: 1

Date: 07/15/16

LAWHON & ASSOCIATES, INC.
 CHUCK WILSON
 1441 KING AVENUE

COLUMBUS OH 43212

Client No: 0000005911
 AR Sheet No: 0420035-AR
 MASI Dublin Laboratory: 877
 MASI Cincinnati Laboratory: 4100
 PWS ID No:
 STU ID No:
 PO No:

Dear Client:

Along with your results listed below we would like to thank you for allowing MASI to assist you with your environmental testing requirements.

Account Name: LAWHON & ASSOCIATES, INC.
 Sampler Name: SHAWEN JENKINS
 Sample Date: 06/30/16
 Sample Time: 07:16
 Sample Matrix: POTABLE
 Sample Monitoring Point: KH 34
 Sample Tap: KITCH HAND SINK MIDDLE
 Sample Type:
 Sample Address: 1499 HARD RD
 Sample ID:

Private
 County: NO COUNTY
 Chlorinated:
 Repeat No:
 Cl2 Total:
 Cl2 Free:
 Cl2 Combined:

Test Requested	Lab Number	Method Number	Analyst Number	Date Analyzed
LEAD	50640	3113B	4792	07/05/16
<5.0 ug/l				

Public Drinking Water Analysis Results, as Required by OEPA,
 are Reported Following Final QA/QC



P.O. Box 1440

• Dublin, Ohio 43017

• Phone (614) 873-4654

Certificate of Analysis Range Reprint

Page: 1

Date: 07/15/16

LAWHON & ASSOCIATES, INC.
 CHUCK WILSON
 1441 KING AVENUE
 COLUMBUS OH 43212

Client No: 0000005911
 AR Sheet No: 0420036-AR
 MASI Dublin Laboratory: 877
 MASI Cincinnati Laboratory: 4100

PWS ID No:

STU ID No:

PO No:

Dear Client:

Along with your results listed below we would like to thank you for allowing MASI to assist you with your environmental testing requirements.

Account Name: LAWHON & ASSOCIATES, INC.
 Sampler Name: SHAWEN JENKINS
 Sample Date: 06/30/16
 Sample Time: 07:18
 Sample Matrix: POTABLE
 Sample Monitoring Point: KH 35
 Sample Tap: KITCH 1 BASIN SERVICELINE
 Sample Type:
 Sample Address: SINK EAST 1499 HARD RD
 Sample ID:

Private
 County: NO COUNTY
 Chlorinated:
 Repeat No:
 Cl2 Total:
 Cl2 Free:
 Cl2 Combined:

Test Requested	Lab Number	Method Number	Analyst Number	Date Analyzed
LEAD	50624	3113B	4792	07/05/16
<5.0 ug/l				

Public Drinking Water Analysis Results, as Required by OEPA,
 are Reported Following Final QA/QC



P.O. Box 1440

• Dublin, Ohio 43017

• Phone (614) 873-4654

Certificate of Analysis Range Reprint

 Page: 1
 Date: 07/15/16

 LAWHON & ASSOCIATES, INC.
 CHUCK WILSON
 1441 KING AVENUE
 COLUMBUS OH 43212

 Client No: 0000005911
 AR Sheet No: 0420037-AR
 MASI Dublin Laboratory: 877
 MASI Cincinnati Laboratory: 4100
 PWS ID No:
 STU ID No:
 PO No:

Dear Client:

Along with your results listed below we would like to thank you for allowing MASI to assist you with your environmental testing requirements.

 Account Name: LAWHON & ASSOCIATES, INC.
 Sampler Name: SHAWEN JENKINS
 Sample Date: 06/30/16
 Sample Time: 07:20
 Sample Matrix: POTABLE
 Sample Monitoring Point: KH 36
 Sample Tap: KITCH 1 BASIN MIDDLE OF
 Sample Type:
 Sample Address: RM WEST 1499 HARD RD
 Sample ID:

 Private
 County: NO COUNTY
 Chlorinated:
 Repeat No:
 Cl2 Total:
 Cl2 Free:
 Cl2 Combined:

Test Requested	Lab Number	Method Number	Analyst Number	Date Analyzed
LEAD	50610	3113B	4792	07/05/16
<5.0 ug/l				

Public Drinking Water Analysis Results, as Required by OEPA,
 are Reported Following Final QA/QC



P.O. Box 1440

• Dublin, Ohio 43017

• Phone (614) 873-4654

Certificate of Analysis Range Reprint

Page: 1

Date: 07/15/16

LAWHON & ASSOCIATES, INC.
 CHUCK WILSON
 1441 KING AVENUE
 COLUMBUS OH 43212

Client No: 0000005911
 AR Sheet No: 0420038-AR
 MASI Dublin Laboratory: 877
 MASI Cincinnati Laboratory: 4100
 PWS ID No:
 STU ID No:
 PO No:

Dear Client:

Along with your results listed below we would like to thank you for allowing MASI to assist you with your environmental testing requirements.

Account Name: LAWHON & ASSOCIATES, INC.
 Sampler Name: SHAWEN JENKINS
 Sample Date: 06/30/16
 Sample Time: 07:22
 Sample Matrix: POTABLE
 Sample Monitoring Point: KH 37
 Sample Tap: KITCH HAND SINK WEST
 Sample Type:
 Sample Address: 1499 HARD RD
 Sample ID:

Private
 County: NO COUNTY
 Chlorinated:
 Repeat No:
 Cl2 Total:
 Cl2 Free:
 Cl2 Combined:

Test Requested	Lab Number	Method Number	Analyst Number	Date Analyzed
LEAD	50595	3113B	4792	07/05/16
<5.0 ug/l				

Public Drinking Water Analysis Results, as Required by OEPA,
 are Reported Following Final QA/QC



P.O. Box 1440

• Dublin, Ohio 43017

• Phone (614) 873-4654

Certificate of Analysis Range Reprint

Page: 1

Date: 07/15/16

LAWHON & ASSOCIATES, INC.
 CHUCK WILSON
 1441 KING AVENUE

COLUMBUS OH 43212

Client No: 0000005911
 AR Sheet No: 0420039-AR
 MASI Dublin Laboratory: 877
 MASI Cincinnati Laboratory: 4100
 PWS ID No:
 STU ID No:
 PO No:

Dear Client:

Along with your results listed below we would like to thank you for allowing MASI to assist you with your environmental testing requirements.

Account Name: LAWHON & ASSOCIATES, INC.
 Sampler Name: SHAWEN JENKINS
 Sample Date: 06/30/16
 Sample Time: 07:24
 Sample Matrix: POTABLE
 Sample Monitoring Point: KH 38
 Sample Tap: KITCH SERVICE LINE SINK
 Sample Type:
 Sample Address: WEST 1499 HARD RD
 Sample ID:

Private
 County: NO COUNTY
 Chlorinated:
 Repeat No:
 Cl2 Total:
 Cl2 Free:
 Cl2 Combined:

Test Requested	Lab Number	Method Number	Analyst Number	Date Analyzed
LEAD	51126	3113B	4792	07/05/16
8.8 ug/l				

Public Drinking Water Analysis Results, as Required by OEPA,
 are Reported Following Final QA/QC



P.O. Box 1440

• Dublin, Ohio 43017

• Phone (614) 873-4654

Certificate of Analysis Range Reprint

Page: 1

Date: 07/15/16

LAWHON & ASSOCIATES, INC.
 CHUCK WILSON
 1441 KING AVENUE
 COLUMBUS OH 43212

Client No: 0000005911
 AR Sheet No: 0420040-AR
 MASI Dublin Laboratory: 877
 MASI Cincinnati Laboratory: 4100
 PWS ID No:
 STU ID No:
 PO No:

Dear Client:

Along with your results listed below we would like to thank you for allowing MASI to assist you with your environmental testing requirements.

Account Name: LAWHON & ASSOCIATES, INC.
 Sampler Name: SHAWEN JENKINS
 Sample Date: 06/30/16
 Sample Time: 07:26
 Sample Matrix: POTABLE
 Sample Monitoring Point: KH 39
 Sample Tap: RM 150 D CONCESSION SINK
 Sample Type:
 Sample Address: 1499 HARD RD
 Sample ID:

Private
 County: NO COUNTY
 Chlorinated:
 Repeat No:
 Cl2 Total:
 Cl2 Free:
 Cl2 Combined:

Test Requested	Lab Number	Method Number	Analyst Number	Date Analyzed
LEAD	51127	3113B	4792	07/05/16
<5.0 ug/l				

Public Drinking Water Analysis Results, as Required by OEPA,
 are Reported Following Final QA/QC



P.O. Box 1440

• Dublin, Ohio 43017

• Phone (614) 873-4654

Certificate of Analysis Range Reprint

Page: 1

Date: 07/15/16

LAWHON & ASSOCIATES, INC.
 CHUCK WILSON
 1441 KING AVENUE
 COLUMBUS OH 43212

Client No: 0000005911
 AR Sheet No: 0420041-AR
 MASI Dublin Laboratory: 877
 MASI Cincinnati Laboratory: 4100
 PWS ID No:
 STU ID No:
 PO No:

Dear Client:

Along with your results listed below we would like to thank you for allowing MASI to assist you with your environmental testing requirements.

Account Name: LAWHON & ASSOCIATES, INC.
 Sampler Name: SHAWEN JENKINS
 Sample Date: 06/30/16
 Sample Time: 07:28
 Sample Matrix: POTABLE
 Sample Monitoring Point: KH 40
 Sample Tap: ADMIN RR SINK NEAR 119
 Sample Type:
 Sample Address: 1499 HARD RD
 Sample ID:

Private
 County: NO COUNTY
 Chlorinated:
 Repeat No:
 Cl2 Total:
 Cl2 Free:
 Cl2 Combined:

Test Requested	Lab Number	Method Number	Analyst Number	Date Analyzed
LEAD	51128	3113B	4792	07/05/16
5.7 ug/l				

Public Drinking Water Analysis Results, as Required by OEPA,
 are Reported Following Final QA/QC



P.O. Box 1440

• Dublin, Ohio 43017

• Phone (614) 873-4654

Certificate of Analysis Range Reprint

Page: 1

Date: 07/15/16

LAWHON & ASSOCIATES, INC.
 CHUCK WILSON
 1441 KING AVENUE
 COLUMBUS OH 43212

Client No: 0000005911
 AR Sheet No: 0420042-AR
 MASI Dublin Laboratory: 877
 MASI Cincinnati Laboratory: 4100
 PWS ID No:
 STU ID No:
 PO No:

Dear Client:

Along with your results listed below we would like to thank you for allowing MASI to assist you with your environmental testing requirements.

Account Name: LAWHON & ASSOCIATES, INC.
 Sampler Name: SHAWEN JENKINS
 Sample Date: 06/30/16
 Sample Time: 07:30
 Sample Matrix: POTABLE
 Sample Monitoring Point: KH 41
 Sample Tap: WEIGHT RM MENS BATH SINK
 Sample Type:
 Sample Address: 1499 HARD RD
 Sample ID:

Private
 County: NO COUNTY
 Chlorinated:
 Repeat No:
 Cl2 Total:
 Cl2 Free:
 Cl2 Combined:

Test Requested	Lab Number	Method Number	Analyst Number	Date Analyzed
LEAD	51129	3113B	4792	07/05/16
<5.0 ug/l				

Public Drinking Water Analysis Results, as Required by OEPA,
 are Reported Following Final QA/QC



P.O. Box 1440

• Dublin, Ohio 43017

• Phone (614) 873-4654

Certificate of Analysis Range Reprint

Page: 1

Date: 07/15/16

LAWHON & ASSOCIATES, INC.
 CHUCK WILSON
 1441 KING AVENUE
 COLUMBUS OH 43212

Client No: 0000005911
 AR Sheet No: 0420043-AR
 MASI Dublin Laboratory: 877
 MASI Cincinnati Laboratory: 4100
 PWS ID No:
 STU ID No:
 PO No:

Dear Client:

Along with your results listed below we would like to thank you for allowing MASI to assist you with your environmental testing requirements.

Account Name: LAWHON & ASSOCIATES, INC.
 Sampler Name: SHAWEN JENKINS
 Sample Date: 06/30/16
 Sample Time: 07:32
 Sample Matrix: POTABLE
 Sample Monitoring Point: KH 92
 Sample Tap: RM 148 SINK
 Sample Type:
 Sample Address: 1499 HARD RD
 Sample ID:

Private
 County: NO COUNTY
 Chlorinated:
 Repeat No:
 Cl2 Total:
 Cl2 Free:
 Cl2 Combined:

Test Requested	Lab Number	Method Number	Analyst Number	Date Analyzed
LEAD	50041	3113B	4792	07/05/16
<5.0 ug/l				

Public Drinking Water Analysis Results, as Required by OEPA,
 are Reported Following Final QA/QC



P.O. Box 1440

• Dublin, Ohio 43017

• Phone (614) 873-4654

Certificate of Analysis Range Reprint

 Page: 1
 Date: 07/15/16

 LAWHON & ASSOCIATES, INC.
 CHUCK WILSON
 1441 KING AVENUE

 COLUMBUS OH 43212

 Client No: 0000005911
 AR Sheet No: 0420044-AR
 MASI Dublin Laboratory: 877
 MASI Cincinnati Laboratory: 4100
 PWS ID No:
 STU ID No:
 PO No:

Dear Client:

Along with your results listed below we would like to thank you for allowing MASI to assist you with your environmental testing requirements.

 Account Name: LAWHON & ASSOCIATES, INC.
 Sampler Name: SHAWEN JENKINS
 Sample Date: 06/03/16
 Sample Time: 07:34
 Sample Matrix: POTABLE
 Sample Monitoring Point: KH 43
 Sample Tap: RM 145 WEST SINK
 Sample Type:
 Sample Address: 1499 HARD RD
 Sample ID:

 Private
 County: NO COUNTY
 Chlorinated:
 Repeat No:
 Cl2 Total:
 Cl2 Free:
 Cl2 Combined:

Test Requested	Lab Number	Method Number	Analyst Number	Date Analyzed
LEAD	50035	3113B	4792	07/05/16
<5.0 ug/l				

Public Drinking Water Analysis Results, as Required by OEPA,
 are Reported Following Final QA/QC



P.O. Box 1440

• Dublin, Ohio 43017

• Phone (614) 873-4654

Certificate of Analysis Range Reprint

Page: 1

Date: 07/15/16

LAWHON & ASSOCIATES, INC.
 CHUCK WILSON
 1441 KING AVENUE
 COLUMBUS OH 43212

Client No: 0000005911
 AR Sheet No: 0420045-AR
 MASI Dublin Laboratory: 877
 MASI Cincinnati Laboratory: 4100
 PWS ID No:
 STU ID No:
 PO No:

Dear Client:

Along with your results listed below we would like to thank you for allowing MASI to assist you with your environmental testing requirements.

Account Name: LAWHON & ASSOCIATES, INC.
 Sampler Name: SHAWEN JENKINS
 Sample Date: 06/30/16
 Sample Time: 07:36
 Sample Matrix: POTABLE
 Sample Monitoring Point: KH 44
 Sample Tap: RM 143 EAST SINK
 Sample Type:
 Sample Address: 1499 HARD RD
 Sample ID:

Private
 County: NO COUNTY
 Chlorinated:
 Repeat No:
 Cl2 Total:
 Cl2 Free:
 Cl2 Combined:

Test Requested	Lab Number	Method Number	Analyst Number	Date Analyzed
LEAD	50042	3113B	4792	07/05/16
<5.0 ug/l				

Public Drinking Water Analysis Results, as Required by OEPA,
 are Reported Following Final QA/QC

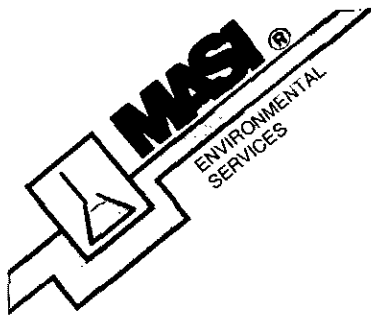

P.O. Box 1440

• Dublin, Ohio 43017

• Phone (614) 873-4654

Certificate of Analysis Range Reprint

Page: 1

Date: 07/15/16

LAWHON & ASSOCIATES, INC.
 CHUCK WILSON
 1441 KING AVENUE
 COLUMBUS OH 43212

Client No: 0000005911
 AR Sheet No: 0420046-AR
 MASI Dublin Laboratory: 877
 MASI Cincinnati Laboratory: 4100
 PWS ID No:
 STU ID No:
 PO No:

Dear Client:

Along with your results listed below we would like to thank you for allowing MASI to assist you with your environmental testing requirements.

Account Name: LAWHON & ASSOCIATES, INC.
 Sampler Name: SHAWEN JENKINS
 Sample Date: 06/30/16
 Sample Time: 07:38
 Sample Matrix: POTABLE
 Sample Monitoring Point: KH 45
 Sample Tap: RM 140 SINK
 Sample Type:
 Sample Address: 1499 HARD RD
 Sample ID:

Private
 County: NO COUNTY
 Chlorinated:
 Repeat No:
 Cl2 Total:
 Cl2 Free:
 Cl2 Combined:

Test Requested	Lab Number	Method Number	Analyst Number	Date Analyzed
LEAD	50043	3113B	4792	07/05/16
<5.0 ug/l				

Public Drinking Water Analysis Results, as Required by OEPA,
 are Reported Following Final QA/QC



P.O. Box 1440

• Dublin, Ohio 43017

• Phone (614) 873-4654

Certificate of Analysis Range Reprint

 Page: 1
 Date: 07/15/16

 LAWHON & ASSOCIATES, INC.
 CHUCK WILSON
 1441 KING AVENUE

 COLUMBUS OH 43212

 Client No: 0000005911
 AR Sheet No: 0420047-AR
 MASI Dublin Laboratory: 877
 MASI Cincinnati Laboratory: 4100
 PWS ID No:
 STU ID No:
 PO No:

Dear Client:

Along with your results listed below we would like to thank you for allowing MASI to assist you with your environmental testing requirements.

 Account Name: LAWHON & ASSOCIATES, INC.
 Sampler Name: SHAWEN JENKINS
 Sample Date: 06/30/16
 Sample Time: 07:40
 Sample Matrix: POTABLE
 Sample Monitoring Point: KH 48
 Sample Tap: RM 144 SINK
 Sample Type:
 Sample Address: 1499 HARD RD
 Sample ID:

 Private
 County: NO COUNTY
 Chlorinated:
 Repeat No:
 Cl2 Total:
 Cl2 Free:
 Cl2 Combined:

Test Requested	Lab Number	Method Number	Analyst Number	Date Analyzed
LEAD	50044	3113B	4792	07/05/16
<5.0 ug/l				

Public Drinking Water Analysis Results, as Required by OEPA,
 are Reported Following Final QA/QC



P.O. Box 1440

• Dublin, Ohio 43017

• Phone (614) 873-4654

Certificate of Analysis Range Reprint

 Page: 1
 Date: 07/15/16

 LAWHON & ASSOCIATES, INC.
 CHUCK WILSON
 1441 KING AVENUE

 COLUMBUS OH 43212

 Client No: 0000005911
 AR Sheet No: 0420048-AR
 MASI Dublin Laboratory: 877
 MASI Cincinnati Laboratory: 4100
 PWS ID No:
 STU ID No:
 PO No:

Dear Client:

Along with your results listed below we would like to thank you for allowing MASI to assist you with your environmental testing requirements.

 Account Name: LAWHON & ASSOCIATES, INC.
 Sampler Name: SHAWEN JENKINS
 Sample Date: 06/30/16
 Sample Time: 07:42
 Sample Matrix: POTABLE
 Sample Monitoring Point: KH 47
 Sample Tap: RM 141 SINK NORTH WEST
 Sample Type:
 Sample Address: 1499 HARD RD
 Sample ID:

 Private
 County: NO COUNTY
 Chlorinated:
 Repeat No:
 Cl2 Total:
 Cl2 Free:
 Cl2 Combined:

Test Requested	Lab Number	Method Number	Analyst Number	Date Analyzed
LEAD	50045	3113B	4792	07/05/16
<5.0 ug/l				

Public Drinking Water Analysis Results, as Required by OEPA,
 are Reported Following Final QA/QC



P.O. Box 1440

• Dublin, Ohio 43017

• Phone (614) 873-4654

Certificate of Analysis Range Reprint

Page: 1

Date: 07/15/16

LAWHON & ASSOCIATES, INC.
 CHUCK WILSON
 1441 KING AVENUE
 COLUMBUS OH 43212

Client No: 0000005911
 AR Sheet No: 0420049-AR
 MASI Dublin Laboratory: 877
 MASI Cincinnati Laboratory: 4100
 PWS ID No:
 STU ID No:
 PO No:

Dear Client:

Along with your results listed below we would like to thank you for allowing MASI to assist you with your environmental testing requirements.

Account Name: LAWHON & ASSOCIATES, INC.
 Sampler Name: SHAWEN JENKINS
 Sample Date: 06/30/16
 Sample Time: 07:44
 Sample Matrix: POTABLE
 Sample Monitoring Point: KH 48
 Sample Tap: RM 129 HEALTH CLINIC SINK
 Sample Type:
 Sample Address: 1499 HARD RD
 Sample ID:

Private
 County: NO COUNTY
 Chlorinated:
 Repeat No:
 Cl2 Total:
 Cl2 Free:
 Cl2 Combined:

Test Requested	Lab Number	Method Number	Analyst Number	Date Analyzed
LEAD	50046	3113B	4792	07/05/16
<5.0 ug/l				

Public Drinking Water Analysis Results, as Required by OEPA,
 are Reported Following Final QA/QC



P.O. Box 1440

• Dublin, Ohio 43017 •

Phone (614) 873-4654

Certificate of Analysis Range Reprint

 Page: 1
 Date: 07/15/16

 LAWHON & ASSOCIATES, INC.
 CHUCK WILSON
 1441 KING AVENUE

 COLUMBUS OH 43212

 Client No: 0000005911
 AR Sheet No: 0420050-AR
 MASI Dublin Laboratory: 877
 MASI Cincinnati Laboratory: 4100
 PWS ID No:
 STU ID No:
 PO No:

Dear Client:

Along with your results listed below we would like to thank you for allowing MASI to assist you with your environmental testing requirements.

 Account Name: LAWHON & ASSOCIATES, INC.
 Sampler Name: SHAWEN JENKINS
 Sample Date: 06/30/16
 Sample Time: 07:46
 Sample Matrix: POTABLE
 Sample Monitoring Point: KH 49
 Sample Tap: RM 136 C
 Sample Type:
 Sample Address: 1499 HARD RD
 Sample ID:

 Private
 County: NO COUNTY
 Chlorinated:
 Repeat No:
 Cl2 Total:
 Cl2 Free:
 Cl2 Combined:

Test Requested	Lab Number	Method Number	Analyst Number	Date Analyzed
LEAD	50047	3113B	4792	07/05/16
<5.0 ug/l				

Public Drinking Water Analysis Results, as Required by OEPA,
 are Reported Following Final QA/QC



P.O. Box 1440

• Dublin, Ohio 43017

• Phone (614) 873-4654

Certificate of Analysis Range Reprint

Page: 1

Date: 07/15/16

LAWHON & ASSOCIATES, INC.
 CHUCK WILSON
 1441 KING AVENUE
 COLUMBUS OH 43212

Client No: 0000005911
 AR Sheet No: 0420051-AR
 MASI Dublin Laboratory: 877
 MASI Cincinnati Laboratory: 4100
 PWS ID No:
 STU ID No:
 PO No:

Dear Client:

Along with your results listed below we would like to thank you for allowing MASI to assist you with your environmental testing requirements.

Account Name: LAWHON & ASSOCIATES, INC.
 Sampler Name: SHAWEN JENKINS
 Sample Date: 06/30/16
 Sample Time: 07:48
 Sample Matrix: POTABLE
 Sample Monitoring Point: KH 50
 Sample Tap: RM 258 SINK EAST
 Sample Type:
 Sample Address: 1499 HARD RD
 Sample ID:

Private
 County: NO COUNTY
 Chlorinated:
 Repeat No:
 Cl2 Total:
 Cl2 Free:
 Cl2 Combined:

Test Requested	Lab Number	Method Number	Analyst Number	Date Analyzed
LEAD <5.0 ug/l	50048	3113B	4792	07/05/16

Public Drinking Water Analysis Results, as Required by OEPA,
 are Reported Following Final QA/QC



P.O. Box 1440

• Dublin, Ohio 43017

• Phone (614) 873-4654

Certificate of Analysis Range Reprint

Page: 1

Date: 07/15/16

LAWHON & ASSOCIATES, INC.
 CHUCK WILSON
 1441 KING AVENUE

COLUMBUS OH 43212

Client No: 0000005911
 AR Sheet No: 0420052-AR
 MASI Dublin Laboratory: 877
 MASI Cincinnati Laboratory: 4100
 PWS ID No:
 STU ID No:
 PO No:

Dear Client:

Along with your results listed below we would like to thank you for allowing MASI to assist you with your environmental testing requirements.

Account Name: LAWHON & ASSOCIATES, INC.
 Sampler Name: SHAWEN JENKINS
 Sample Date: 06/30/16
 Sample Time: 07:50
 Sample Matrix: POTABLE
 Sample Monitoring Point: KH 51
 Sample Tap: RM 256 SINK SOUTH WEST
 Sample Type:
 Sample Address: 1499 HARD RD
 Sample ID:

Private
 County: NO COUNTY
 Chlorinated:
 Repeat No:
 Cl2 Total:
 Cl2 Free:
 Cl2 Combined:

Test Requested	Lab Number	Method Number	Analyst Number	Date Analyzed
LEAD	50049	3113B	4792	07/05/16
<5.0 ug/l				

Public Drinking Water Analysis Results, as Required by OEPA,
 are Reported Following Final QA/QC



P.O. Box 1440

• Dublin, Ohio 43017

• Phone (614) 873-4654

Certificate of Analysis Range Reprint

Page: 1

Date: 07/15/16

LAWHON & ASSOCIATES, INC.
 CHUCK WILSON
 1441 KING AVENUE
 COLUMBUS OH 43212

Client No: 0000005911
 AR Sheet No: 0420053-AR
 MASI Dublin Laboratory: 877
 MASI Cincinnati Laboratory: 4100
 PWS ID No:
 STU ID No:
 PO No:

Dear Client:

Along with your results listed below we would like to thank you for allowing MASI to assist you with your environmental testing requirements.

Account Name: LAWHON & ASSOCIATES, INC.
 Sampler Name: SHAWEN JENKINS
 Sample Date: 06/30/16
 Sample Time: 07:52
 Sample Matrix: POTABLE
 Sample Monitoring Point: KH 52
 Sample Tap: RM 255 EAST WALL NORTH
 Sample Type:
 Sample Address: 1499 HARD RD
 Sample ID:

Private
 County: NO COUNTY
 Chlorinated:
 Repeat No:
 Cl2 Total:
 Cl2 Free:
 Cl2 Combined:

Test Requested	Lab Number	Method Number	Analyst Number	Date Analyzed
LEAD	50050	3113B	4792	07/05/16
<5.0 ug/l				

Public Drinking Water Analysis Results, as Required by OEPA,
 are Reported Following Final QA/QC



P.O. Box 1440

• Dublin, Ohio 43017

• Phone (614) 873-4654

Certificate of Analysis Range Reprint

Page: 1

Date: 07/15/16

LAWHON & ASSOCIATES, INC.
 CHUCK WILSON
 1441 KING AVENUE
 COLUMBUS OH 43212

Client No: 0000005911
 AR Sheet No: 0420054-AR
 MASI Dublin Laboratory: 877
 MASI Cincinnati Laboratory: 4100
 PWS ID No:
 STU ID No:
 PO No:

Dear Client:

Along with your results listed below we would like to thank you for allowing MASI to assist you with your environmental testing requirements.

Account Name: LAWHON & ASSOCIATES, INC.
 Sampler Name: SHAWEN JENKINS
 Sample Date: 06/30/16
 Sample Time: 07:54
 Sample Matrix: POTABLE
 Sample Monitoring Point: KH 53
 Sample Tap: RM 248 WEST WALL
 Sample Type:
 Sample Address: 1499 HARD RD
 Sample ID:

Private
 County: NO COUNTY
 Chlorinated:
 Repeat No:
 Cl2 Total:
 Cl2 Free:
 Cl2 Combined:

Test Requested	Lab Number	Method Number	Analyst Number	Date Analyzed
LEAD	50051	3113B	4792	07/05/16
<5.0 ug/l				

Public Drinking Water Analysis Results, as Required by OEPA,
 are Reported Following Final QA/QC



P.O. Box 1440

• Dublin, Ohio 43017

• Phone (614) 873-4654

Certificate of Analysis Range Reprint

Page: 1

Date: 07/15/16

LAWHON & ASSOCIATES, INC.
 CHUCK WILSON
 1441 KING AVENUE
 COLUMBUS OH 43212

Client No: 0000005911
 AR Sheet No: 0420055-AR
 MASI Dublin Laboratory: 877
 MASI Cincinnati Laboratory: 4100
 PWS ID No:
 STU ID No:
 PO No:

Dear Client:

Along with your results listed below we would like to thank you for allowing MASI to assist you with your environmental testing requirements.

Account Name: LAWHON & ASSOCIATES, INC.
 Sampler Name: SHAWEN JENKINS
 Sample Date: 06/30/16
 Sample Time: 07:56
 Sample Matrix: POTABLE
 Sample Monitoring Point: KH 54
 Sample Tap: RM 118 THEATR SHOP SINK 2
 Sample Type:
 Sample Address: BASIN 1499 HARD RD
 Sample ID:

Private
 County: NO COUNTY
 Chlorinated:
 Repeat No:
 Cl2 Total:
 Cl2 Free:
 Cl2 Combined:

Test Requested	Lab Number	Method Number	Analyst Number	Date Analyzed
LEAD	50052	3113B	4792	07/05/16
<5.0 ug/l				

Public Drinking Water Analysis Results, as Required by OEPA,
 are Reported Following Final QA/QC



P.O. Box 1440

• Dublin, Ohio 43017

• Phone (614) 873-4654

Certificate of Analysis Range Reprint

 Page: 1
 Date: 07/15/16

 LAWHON & ASSOCIATES, INC.
 CHUCK WILSON
 1441 KING AVENUE

 COLUMBUS OH 43212

 Client No: 0000005911
 AR Sheet No: 0420056-AR
 MASI Dublin Laboratory: 877
 MASI Cincinnati Laboratory: 4100
 PWS ID No:
 STU ID No:
 PO No:

Dear Client:

Along with your results listed below we would like to thank you for allowing MASI to assist you with your environmental testing requirements.

 Account Name: LAWHON & ASSOCIATES, INC.
 Sampler Name: SHAWEN JENKINS
 Sample Date: 06/30/16
 Sample Time: 07:58
 Sample Matrix: POTABLE
 Sample Monitoring Point: KH 55
 Sample Tap: COFFEE SHOP SINK
 Sample Type:
 Sample Address: 1499 HARD RD
 Sample ID:

 Private
 County: NO COUNTY
 Chlorinated:
 Repeat No:
 Cl2 Total:
 Cl2 Free:
 Cl2 Combined:

Test Requested	Lab Number	Method Number	Analyst Number	Date Analyzed
LEAD	50053	3113B	4792	07/05/16
<5.0 ug/l				

Public Drinking Water Analysis Results, as Required by OEPA,
 are Reported Following Final QA/QC



P.O. Box 1440

• Dublin, Ohio 43017

• Phone (614) 873-4654

Certificate of Analysis Range Reprint

Page: 1

Date: 07/15/16

LAWHON & ASSOCIATES, INC.
 CHUCK WILSON
 1441 KING AVENUE

COLUMBUS OH 43212

Client No: 0000005911
 AR Sheet No: 0420057-AR
 MASI Dublin Laboratory: 877
 MASI Cincinnati Laboratory: 4100
 PWS ID No:
 STU ID No:
 PO No:

Dear Client:

Along with your results listed below we would like to thank you for allowing MASI to assist you with your environmental testing requirements.

Account Name: LAWHON & ASSOCIATES, INC.
 Sampler Name: SHAWEN JENKINS
 Sample Date: 06/30/16
 Sample Time: 08:00
 Sample Matrix: POTABLE
 Sample Monitoring Point: KH 56
 Sample Tap: LIBRARY KITCHENETTE SINK
 Sample Type:
 Sample Address: 1499 HARD RD
 Sample ID:

Private
 County: NO COUNTY
 Chlorinated:
 Repeat No:
 Cl2 Total:
 Cl2 Free:
 Cl2 Combined:

Test Requested	Lab Number	Method Number	Analyst Number	Date Analyzed
LEAD	50030	3113B	4792	07/05/16
<5.0 ug/l				

Public Drinking Water Analysis Results, as Required by OEPA,
 are Reported Following Final QA/QC



P.O. Box 1440

• Dublin, Ohio 43017

• Phone (614) 873-4654

Certificate of Analysis Range Reprint

Page: 1

Date: 07/15/16

LAWHON & ASSOCIATES, INC.
 CHUCK WILSON
 1441 KING AVENUE
 COLUMBUS OH 43212

Client No: 0000005911
 AR Sheet No: 0420058-AR
 MASI Dublin Laboratory: 877
 MASI Cincinnati Laboratory: 4100
 PWS ID No:
 STU ID No:
 PO No:

Dear Client:

Along with your results listed below we would like to thank you for allowing MASI to assist you with your environmental testing requirements.

Account Name: LAWHON & ASSOCIATES, INC.
 Sampler Name: SHAWEN JENKINS
 Sample Date: 06/30/16
 Sample Time: 08:02
 Sample Matrix: POTABLE
 Sample Monitoring Point: KH 57
 Sample Tap: RM 104 SINK
 Sample Type:
 Sample Address: 1499 HARD RD
 Sample ID:

Private
 County: NO COUNTY
 Chlorinated:
 Repeat No:
 Cl2 Total:
 Cl2 Free:
 Cl2 Combined:

Test Requested	Lab Number	Method Number	Analyst Number	Date Analyzed
LEAD	50031	3113B	4792	07/05/16
5.6 ug/l				

Public Drinking Water Analysis Results, as Required by OEPA,
 are Reported Following Final QA/QC