



# Lawhon & Associates, Inc.

ENVIRONMENTAL CONSULTING AND ENGINEERING SERVICES

Columbus

Cleveland

Dayton

August 19, 2016

Mr. Tim Gehring  
Director of Facilities Management  
Worthington City School District  
250 East Wilson Bridge Road  
Worthington, Ohio 43085

**Re: Lead in Water Testing at Sutter Park Preschool**  
**1850 Sutter Parkway, Powell, OH 43065**  
**Sample Date: June 16, 2016**  
**L&A Project No: 16-0311**

Dear Mr. Gehring,

Lawhon & Associates, Inc. (L&A) performed water sampling to document concentrations of lead in the potable water system. There is no federal law requiring testing of drinking water in schools, except for schools that have their own water supply and are thus regulated under the Safe Drinking Water Act (SDWA). This testing was performed as a proactive measure to ensure lead in drinking water concentrations remain at acceptable levels. L&A's conclusions and recommendations relevant to the sampling performed are presented in this document.

## METHODOLOGY

L&A performed environmental sampling for lead in water at Sutter Park Preschool on June 16, 2016. The sampling was conducted in accordance with the United States Environmental Protection Agency's (US EPA) guidance document "3Ts (Training, Testing, and Telling) for Reducing Lead in Drinking Water in Schools" (3Ts Guidance); however, a larger sample volume was collected due to laboratory requirements for Ohio EPA certified methods. A sampling plan was developed for the facility, which prioritized drinking water sources based on potential use and risk. Field activities included the collection of one (1) liter water samples from the water main service connection, drinking fountains, kitchen sinks, and approximately 10% of classroom sinks or other potential drinking water sources. Both first draw and flush samples were collected at each location. Prior to sample collection, the potable water system was not used for a minimum of 8 hours. Samples were collected by Mr. Shawen Jenkins, Ohio Department of Health (ODH) certified Lead Risk Assessor (LRA) #LA9297. First draw samples were submitted to MASI Environmental Laboratories located in Plain City, Ohio for analysis using the EPA method SM3113B. MASI is certified by the Ohio EPA for lead in drinking water analysis. Flushed samples were held at the L&A office and submitted for analysis only if the first draw sample from the same fixture exceeded the US EPA Action Level.

## REGULATORY ACTION LEVELS

US EPA's 3T's Guidance recommends an action level of 20 parts per billion (ppb) for lead; however, Ohio Facilities Construction Commission (OFCC) Lead Plumbing Fixture Replacement Assistance Grants Program has set an action level of 15 ppb for lead which is consistent with

the action level for lead set by EPA's Lead and Copper Rule, under the National Primary Drinking Water Regulations (NPDWR).

For the purposes of this assessment, L&A has utilized an action level of 15 ppb lead for comparison with the laboratory analytical results.

## FINDINGS

L&A collected 21 water samples at Sutter Park Preschool, of which 11 first draw samples were submitted for laboratory analysis. A diagram of the sampling locations is presented in Appendix A. As illustrated on the following graph, lead was detected above the action level in two sample locations:

- Municipal Supply Service Connection (183 µg/L)
- Kitchen-West Wall-North Sink(20 µg/L)

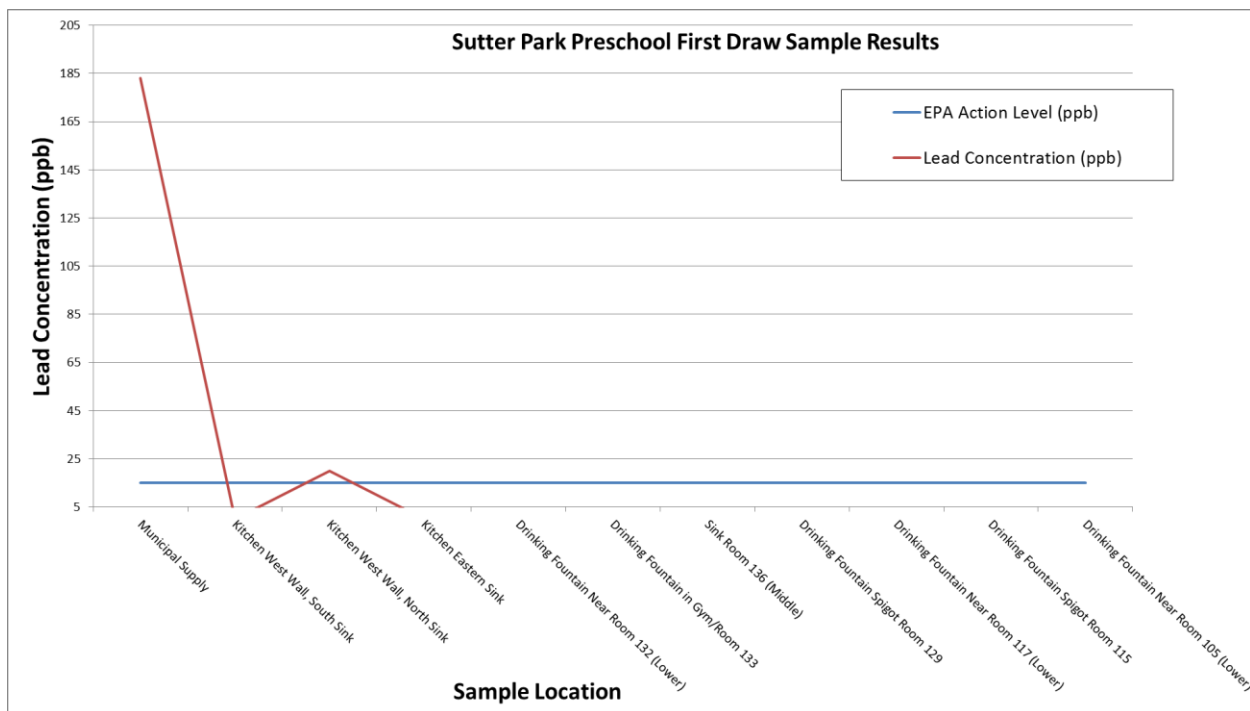

L&A submitted the flush samples for these locations. As illustrated on the following graph, the lead concentrations in the flush samples were reported below the action level as well as the detection limit.

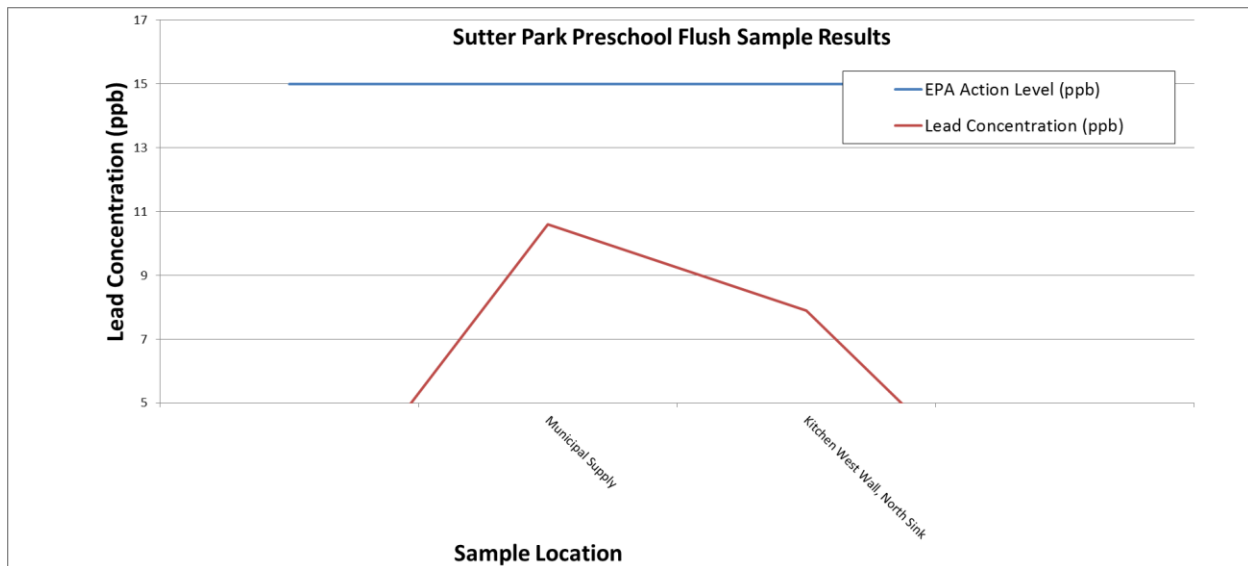

A comprehensive data table is included as Appendix B. A copy of the laboratory report is included in Appendix C.

## CONCLUSIONS

The results of L&A's sampling indicate that the following locations had lead concentrations found in excess of the action level in the first draw sample but below the action level in the subsequent flush sample, indicating that the source of lead is likely in the fixture itself or the plumbing connecting the fixture to the lateral, and very little lead is likely coming from the plumbing upstream of the fixture:

- Municipal Supply Service Connection
- Kitchen-West Wall-North Sink

Based on the results, L&A recommends cleaning out the aerator screen of the Kitchen-West Wall-North Sink, replacing any lead containing components, or replacing the entire fixture and retesting to confirm that the lead in water concentration no longer exceeds the action level.

Considering that the municipal supply service connection is not used directly as a drinking water outlet and that the lead concentration in the flush sample from the municipal supply service connection was below the action level, it is L&A's opinion that no further action is necessary at this time with regard to the municipal supply service connection.

## CLOSURE

L&A has prepared this report for your use in accordance with generally accepted inspection and testing practices. The information obtained in this report is site and time specific and pertains to this project only. This inspection evaluated the conditions that were readily accessible at the time of the investigation of the subject property and does not warrant against hidden conditions or future alteration of conditions at the site, as well as subsequent changes in regulations. This report should not be construed as a full Lead Risk Assessment.

This report was prepared for the exclusive use of the Worthington City School District. No other party may rely on this report unless expressly designated by the Client in writing. The use of the report is subject to the limitations and exceptions set forth in this report, as well as the terms and conditions contained in the original contract documents. L&A will not distribute or publish this report without the Client's consent, except as required by law or court order.

Thank you for the opportunity to assist you in this important matter. If you have any questions concerning this report, please contact Shawen Jenkins or Tim Price at (614) 481-8600.

Sincerely,



Shawen Jenkins, Lead Risk Assessor  
Environmental Scientist



Tim Price  
Senior Project Manager

**APPENDIX A**  
**Sample Location Diagram**

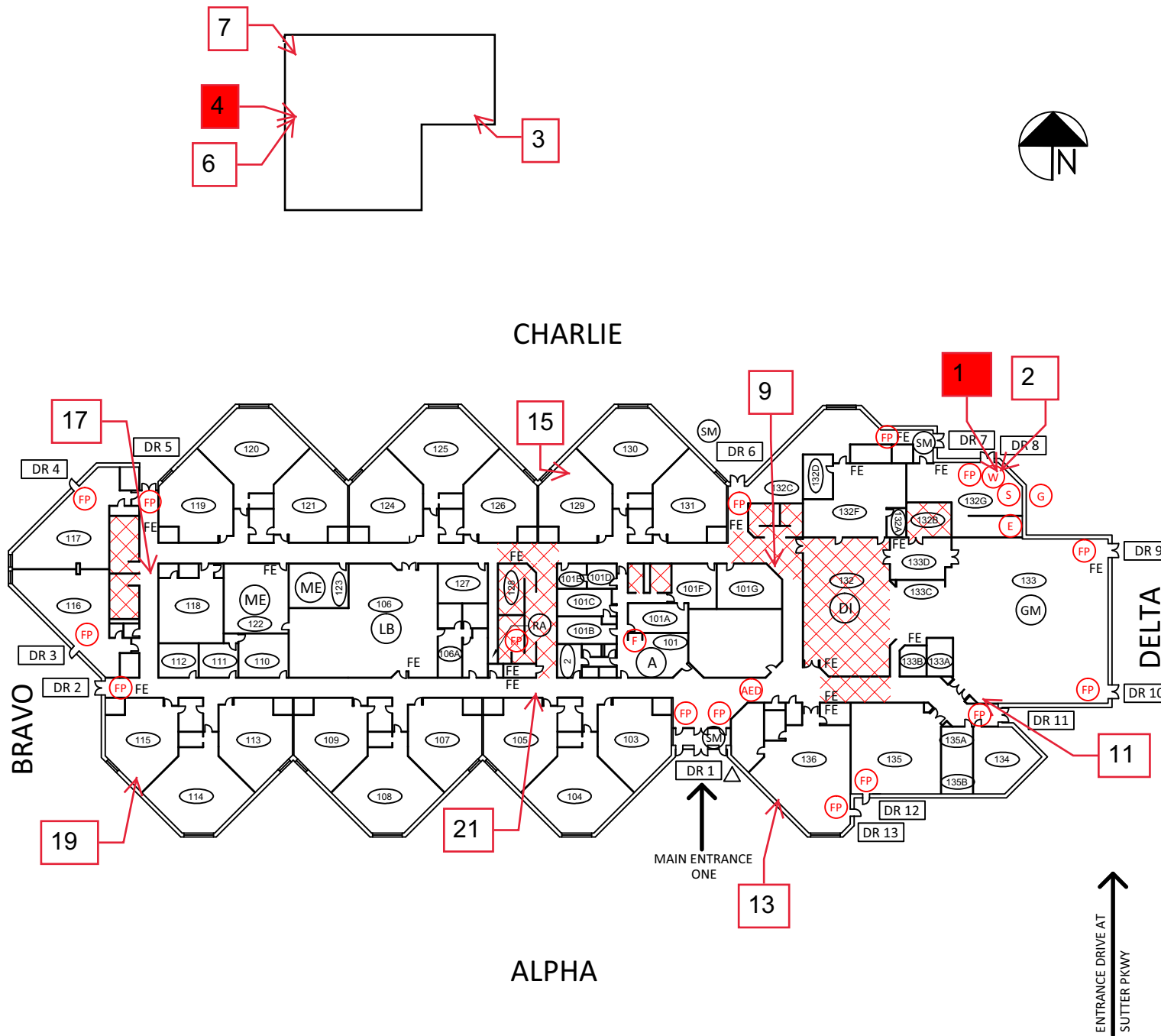

<b>CRITICAL</b>		TORNADO EVAC. SITE
		FIRE PULL STATIONS
		LOCATION OF EXISTING AED
		ELECTRICAL SHUTOFF
		FIRE ALARM PANEL
		GAS SHUTOFF
		KNOX BOX
		SPRINKLER SHUTOFF
		WATER SHUTOFF
<b>NON-CRITICAL</b>		ADMINISTRATIVE SUITE
		AREA OF REFUGE
		CAMERA
		CORRIDOR
		ELEVATOR
		EXTERIOR DOORS
		FIRE EXTINGUISHER
		LOCATION OF BLUEPRINTS
		ROOF ACCESS POINT
		ROOM NUMBER
		SECURITY MONITORING AND ACCESS CONTROL
		SERVICE ENTRANCE
<b>COMMON AREAS</b>		MULTIPURPOSE ROOM
		LIBRARY
		DINING
		GYMNASIUM
		MEDIA
		STAGE
	WORTHINGTON SCHOOLS SUTTER PARK ELEMENTARY SCHOOL 1850 SUTTER PKWY WORTHINGTON <b>FACILITY SAFETY PLAN</b> OHIO FACILITIES CONSTRUCTION COMMISSION	
IRN:		095786
BUILDING TELEPHONE NUMBER:		(614) 883-2850
EMERGENCY TELEPHONE NUMBER:		(614) 560-4147

**APPENDIX B**  
**Comprehensive Data Table**

**Table 1: Potable Water Sampling Results**

Sample ID	Sampling Site	Sample Type	Meets Non-Use Period	Recalled Fixture	Analytical Results (ppb)
<b>SPP-1</b>	<b>Municipal Supply</b>	<b>First Draw</b>	<b>Yes</b>	<b>No</b>	<b>183</b>
<b>SPP-2</b>	<b>Municipal Supply</b>	<b>Flush</b>	<b>Yes</b>	<b>No</b>	<b>10.6</b>
SPP-3	Kitchen, West Wall, South Sink	First Draw	Yes	No	<5
<b>SPP-5</b>	<b>Kitchen, West Wall, North Sink</b>	<b>First Draw</b>	<b>Yes</b>	<b>No</b>	<b>20</b>
<b>SPP-6</b>	<b>Kitchen, West Wall, North Sink</b>	<b>Flush</b>	<b>Yes</b>	<b>No</b>	<b>7.9</b>
SPP-7	Kitchen South Wall Sink	First Draw	Yes	No	<5
SPP-9	Drinking Fountain Near Room 132 (Lower)	First Draw	Yes	No	<5
SPP-11	Drinking Fountain in Gym/Room 133	First Draw	Yes	No	<5
SPP-13	Sink Room 136 (Middle)	First Draw	Yes	No	<5
SPP-15	Drinking Fountain Spigot Room 129	First Draw	Yes	No	<5
SPP-17	Drinking Fountain Near Room 117 (Lower)	First Draw	Yes	No	<5
SPP-19	Drinking Fountain Spigot Room 115	First Draw	Yes	No	<5
SPP-21	Drinking Fountain Near Room 105 (Lower)	First Draw	Yes	No	<5
<ol style="list-style-type: none"> <li>Detection limit is 5.0 ppbl.</li> <li>Bold indicates lead present above detection limits.</li> <li>Highlighting indicates lead concentrations exceed the EPA Action Level.</li> </ol>					



**APPENDIX C**  
**Laboratory Analytical Reports**

## Certificate of Analysis - Fax Copy

## MASI ENVIRONMENTAL SERVICES

P. O. Box 1440  
Dublin, Ohio 43017  
(614) 873-4654

Page: 1  
Date: 06/23/16

LAWHON & ASSOCIATES, INC.  
CHUCK WILSON  
1441 KING AVENUE  
  
COLUMBUS OH 43212

Client No: 0000005911  
AR Sheet No: 0415372-AR  
MASI Dublin Laboratory: 877  
MASI Cincinnati Laboratory: 4100  
PWS ID No:  
STU ID No:  
PO No:

Dear Client:

Along with your results listed below we would like to thank you for allowing MASI to assist you with your environmental testing requirements.

Account Name: LAWHON & ASSOCIATES, INC.

Sampler Name: SHAWEN JENKINS

Sample Date: 06/16/16

Sample Time: 08:00

Sample Matrix: POTABLE

Sample Monitoring Point:

Sample Tap: WATER MAIN

Sample Type:

Sample Address: 1850 SUTTER PKWY POWELL OHIO 43065 SPP 1

Sample ID:

Private

County: FRANKLIN

Chlorinated:

Repeat No:

C12 Total:

C12 Free:

C12 Combined:

Test Requested	Lab	Method	Analyst	Date
Test Result	Number	Number	Number	Analyzed
LEAD	44354	3113B	4792	06/21/16
183 ug/l				

Public Drinking Water Analysis Results, as Required by OEPA,  
are Reported Following Final QA/QC

## Certificate of Analysis - Fax Copy

## MASI ENVIRONMENTAL SERVICES

P. O. Box 1440  
Dublin, Ohio 43017  
(614) 873-4654

Page: 1  
Date: 06/23/16

LAWHON & ASSOCIATES, INC.  
CHUCK WILSON  
1441 KING AVENUE  
  
COLUMBUS OH 43212

Client No: 0000005911  
AR Sheet No: 0415374-AR  
MASI Dublin Laboratory: 877  
MASI Cincinnati Laboratory: 4100  
PWS ID No:  
STU ID No:  
PO No:

Dear Client:

Along with your results listed below we would like to thank you for allowing MASI to assist you with your environmental testing requirements.

Account Name: LAWHON & ASSOCIATES, INC.  
Sampler Name: SHAWEN JENKINS  
Sample Date: 06/16/16  
Sample Time: 08:04  
Sample Matrix: POTABLE  
Sample Monitoring Point:  
Sample Tap: NW KITCHEN SINK  
Sample Type:  
Sample Address: 1850 SUTTER PKWY SPP-3  
Sample ID:

Private  
County: FRANKLIN  
Chlorinated:  
Repeat No:  
Cl2 Total:  
Cl2 Free:  
Cl2 Combined:

Test Requested	Lab Number	Method Number	Analyst Number	Date Analyzed
LEAD	44347	3113B	4792	06/21/16
<5.0 ug/l				

Public Drinking Water Analysis Results, as Required by OEPA,  
are Reported Following Final QA/QC

## Certificate of Analysis - Fax Copy

## MASI ENVIRONMENTAL SERVICES

P. O. Box 1440  
Dublin, Ohio 43017  
(614) 873-4654

Page: 1  
Date: 06/23/16

LAWHON & ASSOCIATES, INC.  
CHUCK WILSON  
1441 KING AVENUE  
  
COLUMBUS OH 43212

Client No: 0000005911  
AR Sheet No: 0415375-AR  
MASI Dublin Laboratory: 877  
MASI Cincinnati Laboratory: 4100  
PWS ID No:  
STU ID No:  
PO No:

Dear Client:

Along with your results listed below we would like to thank you for allowing MASI to assist you with your environmental testing requirements.

Account Name: LAWHON & ASSOCIATES, INC.  
Sampler Name: SHAWEN JENKINS  
Sample Date: 06/16/16  
Sample Time: 08:06  
Sample Matrix: POTABLE  
Sample Monitoring Point:  
Sample Tap: NE KITCHEN SINK  
Sample Type:  
Sample Address: 1850 SUTTER PKWY SPP-4  
Sample ID:

Private  
County: FRANKLIN  
Chlorinated:  
Repeat No:  
C12 Total:  
C12 Free:  
C12 Combined:

Test Requested	Lab Number	Method Number	Analyst Number	Date Analyzed
LEAD	44345	3113B	4792	06/21/16
20.0 ug/l				

Public Drinking Water Analysis Results, as Required by OEPA,  
are Reported Following Final QA/QC

## Certificate of Analysis - Fax Copy

## MASI ENVIRONMENTAL SERVICES

P. O. Box 1440  
Dublin, Ohio 43017  
(614) 873-4654

Page: 1  
Date: 06/23/16

LAWHON & ASSOCIATES, INC.  
CHUCK WILSON  
1441 KING AVENUE  
  
COLUMBUS OH 43212

Client No: 0000005911  
AR Sheet No: 0415378-AR  
MASI Dublin Laboratory: 877  
MASI Cincinnati Laboratory: 4100  
PWS ID No:  
STU ID No:  
PO No:

Dear Client:

Along with your results listed below we would like to thank you for allowing MASI to assist you with your environmental testing requirements.

Account Name: LAWHON & ASSOCIATES, INC.  
Sampler Name: SHAWEN JENKINS  
Sample Date: 06/16/16  
Sample Time: 08:12  
Sample Matrix: POTABLE  
Sample Monitoring Point:  
Sample Tap: S KITCHEN SINK  
Sample Type:  
Sample Address: 1850 SUTTER PKWY SPP-7  
Sample ID:

Private  
County: FRANKLIN  
Chlorinated:  
Repeat No:  
Cl2 Total:  
Cl2 Free:  
Cl2 Combined:

Test Requested	Lab Number	Method Number	Analyst Number	Date Analyzed
LEAD	44327	3113B	4792	06/21/16
<5.0 ug/l				

Public Drinking Water Analysis Results, as Required by OEPA,  
are Reported Following Final QA/QC

## Certificate of Analysis - Fax Copy

## MASI ENVIRONMENTAL SERVICES

P. O. Box 1440  
Dublin, Ohio 43017  
(614) 873-4654

Page: 1

Date: 06/23/16

LAWHON & ASSOCIATES, INC.  
CHUCK WILSON  
1441 KING AVENUE

COLUMBUS OH 43212

Client No: 0000005911  
AR Sheet No: 0415380-AR  
MASI Dublin Laboratory: 877  
MASI Cincinnati Laboratory: 4100  
PWS ID No:  
STU ID No:  
PO No:

Dear Client:

Along with your results listed below we would like to thank you for allowing MASI to assist you with your environmental testing requirements.

Account Name: LAWHON &amp; ASSOCIATES, INC.

Sampler Name: SHAWEN JENKINS

Sample Date: 06/16/16

Sample Time: 08:16

Sample Matrix: POTABLE

Sample Monitoring Point:

Sample Tap: DF NEAR 132

Sample Type:

Sample Address: 1850 SUTTER PKWY SPP-9

Sample ID:

Private

County: FRANKLIN

Chlorinated:

Repeat No:

C12 Total:

C12 Free:

C12 Combined:

Test Requested	Lab Number	Method Number	Analyst Number	Date Analyzed
LEAD	44324	3113B	4792	06/21/16
<5.0 ug/l				

Public Drinking Water Analysis Results, as Required by OEPA,  
are Reported Following Final QA/QC

## Certificate of Analysis - Fax Copy

## MASI ENVIRONMENTAL SERVICES

P. O. Box 1440  
Dublin, Ohio 43017  
(614) 873-4654

Page: 1  
Date: 06/23/16

LAWHON & ASSOCIATES, INC.  
CHUCK WILSON  
1441 KING AVENUE  
  
COLUMBUS OH 43212

Client No: 0000005911  
AR Sheet No: 0415382-AR  
MASI Dublin Laboratory: 877  
MASI Cincinnati Laboratory: 4100  
PWS ID No:  
STU ID No:  
PO No:

Dear Client:

Along with your results listed below we would like to thank you for allowing MASI to assist you with your environmental testing requirements.

Account Name: LAWHON & ASSOCIATES, INC.  
Sampler Name: SHAWEN JENKINS  
Sample Date: 06/16/16  
Sample Time: 08:18  
Sample Matrix: POTABLE  
Sample Monitoring Point:  
Sample Tap: DF IN 133 GYM  
Sample Type:  
Sample Address: 1850 SUTTER PKWY SPP-11  
Sample ID:

Private  
County: FRANKLIN  
Chlorinated:  
Repeat No:  
C12 Total:  
C12 Free:  
C12 Combined:

Test Requested	Lab Number	Method Number	Analyst Number	Date Analyzed
LEAD	44320	3113B	4792	06/21/16
<5.0 ug/l				

Public Drinking Water Analysis Results, as Required by OEPA,  
are Reported Following Final QA/QC

## Certificate of Analysis - Fax Copy

## MASI ENVIRONMENTAL SERVICES

P. O. Box 1440  
Dublin, Ohio 43017  
(614) 873-4654

Page: 1  
Date: 06/23/16

LAWHON & ASSOCIATES, INC.  
CHUCK WILSON  
1441 KING AVENUE  
  
COLUMBUS OH 43212

Client No: 0000005911  
AR Sheet No: 0415384-AR  
MASI Dublin Laboratory: 877  
MASI Cincinnati Laboratory: 4100  
PWS ID No:  
STU ID No:  
PO No:

Dear Client:

Along with your results listed below we would like to thank you for allowing MASI to assist you with your environmental testing requirements.

Account Name: LAWHON & ASSOCIATES, INC.  
Sampler Name: SHAWEN JENKINS  
Sample Date: 06/16/16  
Sample Time: 08:22  
Sample Matrix: POTABLE  
Sample Monitoring Point:  
Sample Tap: MIDDLE SINK RM 136  
Sample Type:  
Sample Address: 1850 SUTTER PKWY SPP-13  
Sample ID:

Private  
County: FRANKLIN  
Chlorinated:  
Repeat No:  
Cl2 Total:  
Cl2 Free:  
Cl2 Combined:

Test Requested	Lab Number	Method Number	Analyst Number	Date Analyzed
LEAD	44315	3113B	4792	06/21/16
<5.0 ug/l				

Public Drinking Water Analysis Results, as Required by OEPA,  
are Reported Following Final QA/QC



## Certificate of Analysis - Fax Copy

## MASI ENVIRONMENTAL SERVICES

P. O. Box 1440  
Dublin, Ohio 43017  
(614) 873-4654

Page: 1  
Date: 06/23/16

LAWHON & ASSOCIATES, INC.  
CHUCK WILSON  
1441 KING AVENUE  
  
COLUMBUS OH 43212

Client No: 0000005911  
AR Sheet No: 0415386-AR  
MASI Dublin Laboratory: 877  
MASI Cincinnati Laboratory: 4100  
PWS ID No:  
STU ID No:  
PO No:

Dear Client:

Along with your results listed below we would like to thank you for allowing MASI to assist you with your environmental testing requirements.

Account Name: LAWHON & ASSOCIATES, INC.  
Sampler Name: SHAWEN JENKINS  
Sample Date: 06/16/16  
Sample Time: 08:26  
Sample Matrix: POTABLE  
Sample Monitoring Point:  
Sample Tap: SINK RM 129 DF  
Sample Type:  
Sample Address: 1850 SUTTER PKWY SPP-15  
Sample ID:

Private  
County: FRANKLIN  
Chlorinated:  
Repeat No:  
C12 Total:  
C12 Free:  
C12 Combined:

Test Requested	Lab	Method	Analyst	Date
Test Result	Number	Number	Number	Analyzed
LEAD	44297	3113B	4792	06/21/16
<5.0 ug/l				

Public Drinking Water Analysis Results, as Required by OEPA,  
are Reported Following Final QA/QC

## Certificate of Analysis - Fax Copy

## MASI ENVIRONMENTAL SERVICES

P. O. Box 1440  
Dublin, Ohio 43017  
(614) 873-4654

Page: 1

Date: 06/23/16

LAWHON & ASSOCIATES, INC.  
CHUCK WILSON  
1441 KING AVENUE  
  
COLUMBUS OH 43212

Client No: 0000005911  
AR Sheet No: 0415388-AR  
MASI Dublin Laboratory: 877  
MASI Cincinnati Laboratory: 4100  
PWS ID No:  
STU ID No:  
PO No:

Dear Client:

Along with your results listed below we would like to thank you for allowing MASI to assist you with your environmental testing requirements.

Account Name: LAWHON & ASSOCIATES, INC.  
Sampler Name: SHAWEN JENKINS  
Sample Date: 06/16/16  
Sample Time: 08:30  
Sample Matrix: POTABLE  
Sample Monitoring Point:  
Sample Tap: LOW DF NEAR RM 117  
Sample Type:  
Sample Address: 1850 SUTTER PKWY SPP-17  
Sample ID:

Private  
County: FRANKLIN  
Chlorinated:  
Repeat No:  
Cl2 Total:  
Cl2 Free:  
Cl2 Combined:

Test Requested	Lab Number	Method Number	Analyst Number	Date Analyzed
LEAD	44295	3113B	4792	06/21/16
<5.0 ug/l				

Public Drinking Water Analysis Results, as Required by OEPA,  
are Reported Following Final QA/QC

## Certificate of Analysis - Fax Copy

## MASI ENVIRONMENTAL SERVICES

P. O. Box 1440  
Dublin, Ohio 43017  
(614) 873-4654

Page: 1  
Date: 06/23/16

LAWHON & ASSOCIATES, INC.  
CHUCK WILSON  
1441 KING AVENUE  
  
COLUMBUS OH 43212

Client No: 0000005911  
AR Sheet No: 0415390-AR  
MASI Dublin Laboratory: 877  
MASI Cincinnati Laboratory: 4100  
PWS ID No:  
STU ID No:  
PO No:

Dear Client:

Along with your results listed below we would like to thank you for allowing MASI to assist you with your environmental testing requirements.

Account Name: LAWHON & ASSOCIATES, INC.  
Sampler Name: SHAWEN JENKINS  
Sample Date: 06/16/16  
Sample Time: 08:34  
Sample Matrix: POTABLE  
Sample Monitoring Point:  
Sample Tap: RM 115 SINK DF  
Sample Type:  
Sample Address: 1850 SEFTER PKWY SPP-19  
Sample ID:

Private  
County: FRANKLIN  
Chlorinated:  
Repeat No:  
C12 Total:  
C12 Free:  
C12 Combined:

Test Requested	Lab Number	Method Number	Analyst Number	Date Analyzed
LEAD	44292	3113B	4792	06/21/16
<5.0 ug/l				

Public Drinking Water Analysis Results, as Required by OEPA,  
are Reported Following Final QA/QC

## Certificate of Analysis - Fax Copy

## MASI ENVIRONMENTAL SERVICES

P. O. Box 1440  
Dublin, Ohio 43017  
(614) 873-4654

Page: 1  
Date: 06/23/16

LAWHON & ASSOCIATES, INC.  
CHUCK WILSON  
1441 KING AVENUE  
  
COLUMBUS OH 43212

Client No: 0000005911  
AR Sheet No: 0415392-AR  
MASI Dublin Laboratory: 877  
MASI Cincinnati Laboratory: 4100  
PWS ID No:  
STU ID No:  
PO No:

Dear Client:

Along with your results listed below we would like to thank you for allowing MASI to assist you with your environmental testing requirements.

Account Name: LAWHON & ASSOCIATES, INC.  
Sampler Name: SHAWEN JENKINS  
Sample Date: 06/16/16  
Sample Time: 08:38  
Sample Matrix: POTABLE  
Sample Monitoring Point:  
Sample Tap: DF NEAR 105  
Sample Type:  
Sample Address: 1850 SUTTER PKWY SPP-21  
Sample ID:

Private  
County: FRANKLIN  
Chlorinated:  
Repeat No:  
Cl2 Total:  
Cl2 Free:  
Cl2 Combined:

Test Requested	Lab Number	Method Number	Analyst Number	Date Analyzed
LEAD	44537	3113B	4792	06/21/16
<5.0 ug/l				

Public Drinking Water Analysis Results, as Required by OEPA,  
are Reported Following Final QA/QC

## Certificate of Analysis - Fax Copy

## MASI ENVIRONMENTAL SERVICES

P. O. Box 1440  
Dublin, Ohio 43017  
(614) 873-4654

Page: 1  
Date: 07/22/16

LAWHON & ASSOCIATES, INC.  
CHUCK WILSON  
1441 KING AVENUE  
  
COLUMBUS OH 43212

Client No: 0000005911  
AR Sheet No: 0415373-AR  
MASI Dublin Laboratory: 877  
MASI Cincinnati Laboratory: 4100  
PWS ID No:  
STU ID No:  
PO No:

Dear Client:

Along with your results listed below we would like to thank you for allowing MASI to assist you with your environmental testing requirements.

Account Name: LAWHON & ASSOCIATES, INC.  
Sampler Name: SHAWEN JENKINS  
Sample Date: 06/06/16  
Sample Time: 08:06  
Sample Matrix: POTABLE  
Sample Monitoring Point: SPP 2  
Sample Tap: WATER MAIN  
Sample Type:  
Sample Address: 1850 SUTTER PKWY  
Sample ID:

Private  
County: NO COUNTY  
Chlorinated:  
Repeat No:  
Cl2 Total:  
Cl2 Free:  
Cl2 Combined:

Test Requested	Lab Number	Method Number	Analyst Number	Date Analyzed
LEAD	60785	3113B	3710	07/20/16
10.6 ug/l				

Public Drinking Water Analysis Results, as Required by OEPA,  
are Reported Following Final QA/QC

## Certificate of Analysis - Fax Copy

## MASI ENVIRONMENTAL SERVICES

P. O. Box 1440  
Dublin, Ohio 43017  
(614) 873-4654

Page: 1  
Date: 07/22/16

LAWHON & ASSOCIATES, INC.  
CHUCK WILSON  
1441 KING AVENUE  
  
COLUMBUS OH 43212

Client No: 0000005911  
AR Sheet No: 0415377-AR  
MASI Dublin Laboratory: 877  
MASI Cincinnati Laboratory: 4100  
PWS ID No:  
STU ID No:  
PO No:

Dear Client:

Along with your results listed below we would like to thank you for allowing MASI to assist you with your environmental testing requirements.

Account Name: LAWHON & ASSOCIATES, INC.  
Sampler Name: SHAWEN JENKINS  
Sample Date: 06/16/16  
Sample Time: 08:10  
Sample Matrix: POTABLE  
Sample Monitoring Point: SPP 6  
Sample Tap: NE KITCHEN SINK  
Sample Type:  
Sample Address: 1850 SUTTER PKWY  
Sample ID:

Private  
County: NO COUNTY  
Chlorinated:  
Repeat No:  
Cl2 Total:  
Cl2 Free:  
Cl2 Combined:

Test Requested	Lab Number	Method Number	Analyst Number	Date Analyzed
LEAD	60784	3113B	3710	07/20/16
7.9 ug/l				

Public Drinking Water Analysis Results, as Required by OEPA,  
are Reported Following Final QA/QC