



Lawhon & Associates, Inc.

ENVIRONMENTAL CONSULTING AND ENGINEERING SERVICES

Columbus

Cleveland

Dayton

August 19, 2016

Mr. Tim Gehring
Director of Facilities Management
Worthington City School District
250 East Wilson Bridge Road
Worthington, Ohio 43085

Re: Lead in Water Testing at Worthington Park Elementary School
500 Park Rd, Westerville, OH 43081
Sample Date: June 28, 2016
L&A Project No: 16-0311

Dear Mr. Gehring,

Lawhon & Associates, Inc. (L&A) performed water sampling to document concentrations of lead in the potable water system. There is no federal law requiring testing of drinking water in schools, except for schools that have their own water supply and are thus regulated under the Safe Drinking Water Act (SDWA). This testing was performed as a proactive measure to ensure lead in drinking water concentrations remain at acceptable levels. L&A's conclusions and recommendations relevant to the sampling performed are presented in this document.

METHODOLOGY

L&A performed environmental sampling for lead in water at Worthington Park Elementary School on June 28, 2016. The sampling was conducted in accordance with the United States Environmental Protection Agency's (US EPA) guidance document "3Ts (Training, Testing, and Telling) for Reducing Lead in Drinking Water in Schools" (3Ts Guidance); however, a larger sample volume was collected due to laboratory requirements for Ohio EPA certified methods. A sampling plan was developed for the facility, which prioritized drinking water sources based on potential use and risk. Field activities included the collection of one (1) liter water samples from the first outlet off the water main, drinking fountains, kitchen sinks, and approximately 10% of classroom sinks or other potential drinking water sources. Prior to sample collection, the potable water system was not used for a minimum of 8 hours. Flushed samples were collected and submitted for analysis only if the first draw sample from the same fixture exceeded the US EPA Action Level. Samples were collected by Mr. Shawen Jenkins, Ohio Department of Health (ODH) certified Lead Risk Assessor (LRA) #LA9297. First draw samples were submitted to MASI Environmental Laboratories located in Plain City, Ohio for analysis using the EPA method SM3113B. MASI is certified by the Ohio EPA for lead in drinking water analysis.

REGULATORY ACTION LEVELS

US EPA's 3T's Guidance recommends an action level of 20 parts per billion (ppb) for lead; however, Ohio Facilities Construction Commission (OFCC) Lead Plumbing Fixture Replacement Assistance Grants Program has set an action level of 15 ppb for lead which is consistent with

the action level for lead set by EPA's Lead and Copper Rule, under the National Primary Drinking Water Regulations (NPDWR).

For the purposes of this assessment, L&A has utilized an action level of 15 ppb lead for comparison with the laboratory analytical results.

FINDINGS

L&A collected twelve (12) first draw water samples at Worthington Park Elementary School. A diagram of the sampling locations is presented in Appendix A. As illustrated on the following graph, lead was detected above the action limit at one sample location:

- Kitchen Sink (North Wall) (47.6 µg/L)

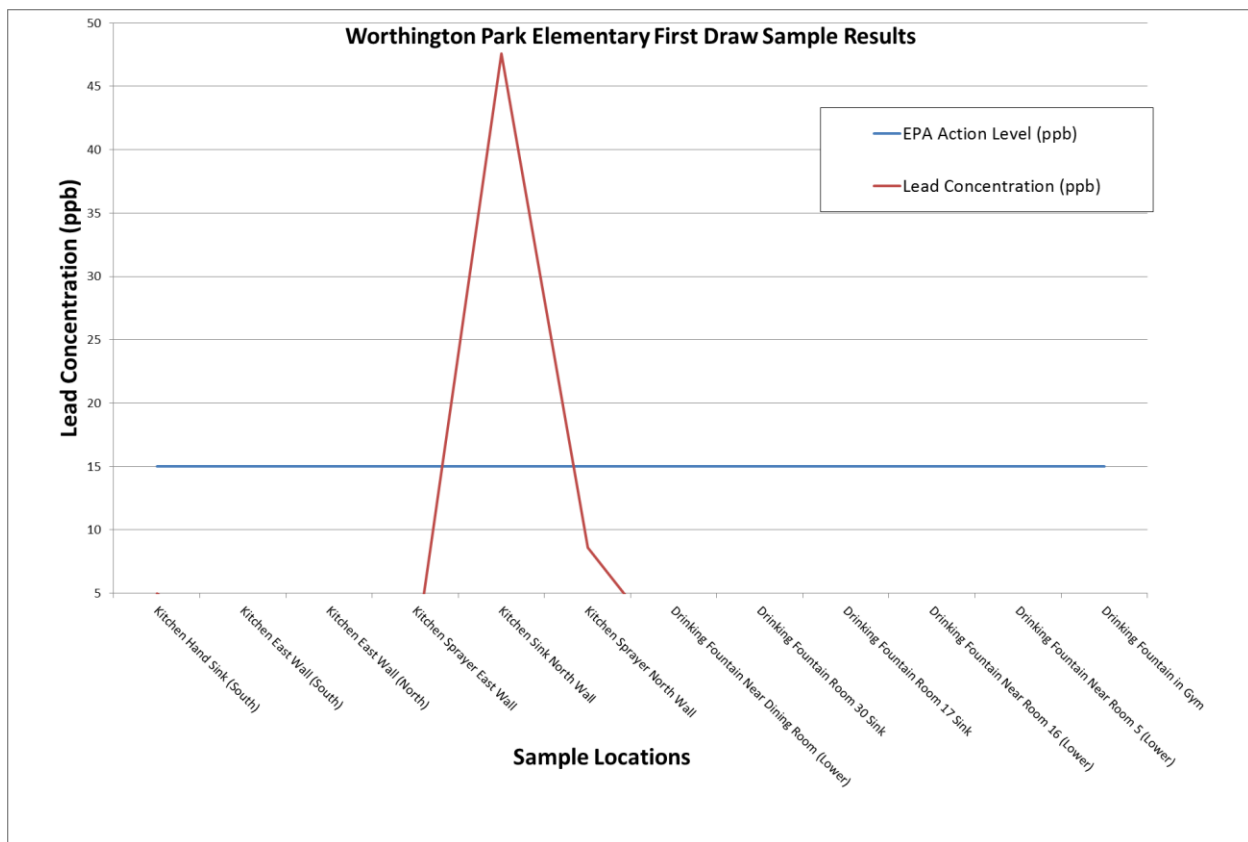

L&A collected and submitted flush samples for the Kitchen Sink North Wall, where lead was detected in excess of the action level in the corresponding first draw sample, as well as the Kitchen Hand Sink-South (the first outlet off the main) where lead was also detected. As illustrated on the following graph, the lead concentrations in all flush samples collected were reported below the action level and the detection limit.

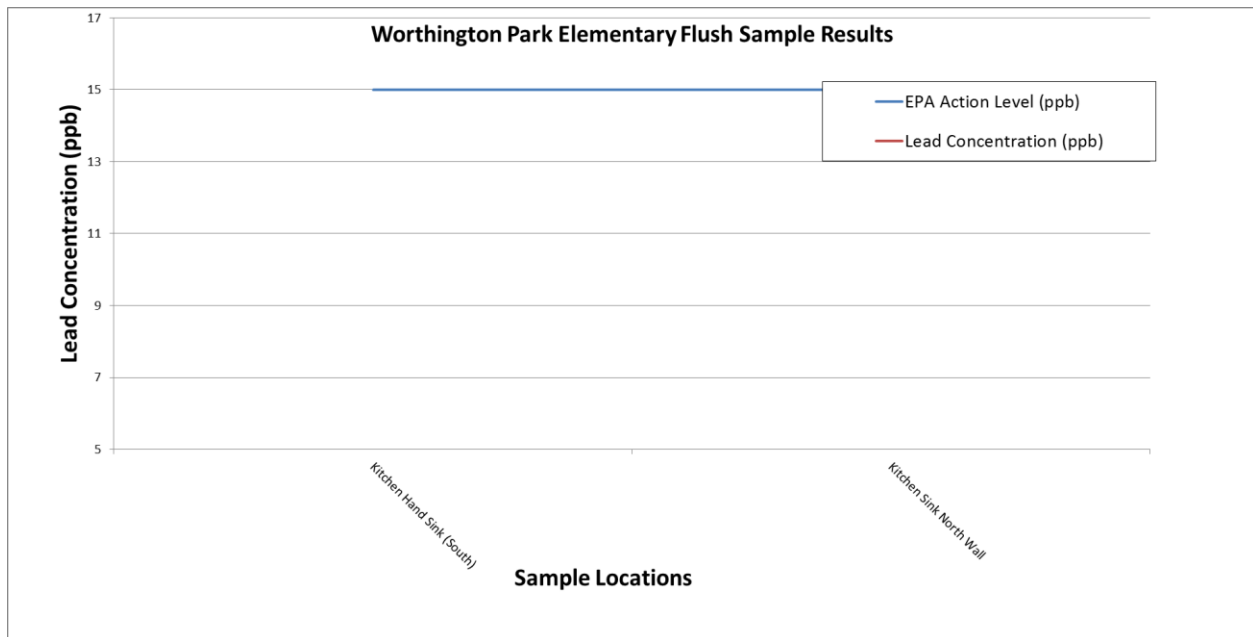

A comprehensive data table is included as Appendix B. A copy of the laboratory report is included in Appendix C.

CONCLUSIONS

The results of L&A's sampling indicate that the following location had a lead concentration found in excess of the action level in the first draw samples but below the action level in the following flush samples, indicating that the source of lead is likely in the faucet/fixture itself or the plumbing connecting the fixture to the lateral, and very little lead is likely coming from the plumbing upstream of the faucet/fixture:

- Kitchen Sink (North Wall)

Based on the results, L&A recommends cleaning out the aerator screen, replacing any lead containing components, or replacing the entire fixture and retesting to confirm that the lead in water concentration no longer exceeds the action level.

CLOSURE

L&A has prepared this report for your use in accordance with generally accepted inspection and testing practices. The information obtained in this report is site and time specific and pertains to this project only. This inspection evaluated the conditions that were readily accessible at the time of the investigation of the subject property and does not warrant against hidden conditions or future alteration of conditions at the site, as well as subsequent changes in regulations. This report should not be construed as a full Lead Risk Assessment.

This report was prepared for the exclusive use of the Worthington City School District. No other party may rely on this report unless expressly designated by the Client in writing. The use of the report is subject to the limitations and exceptions set forth in this report, as well as the terms and conditions contained in the original contract documents. L&A will not distribute or publish this report without the Client's consent, except as required by law or court order.

Thank you for the opportunity to assist you in this important matter. If you have any questions concerning this report, please contact Shawen Jenkins or Tim Price at (614) 481-8600.

Sincerely,



Shawen Jenkins, Lead Risk Assessor
Environmental Scientist



Tim Price
Senior Project Manager

APPENDIX A
Sample Location Diagram

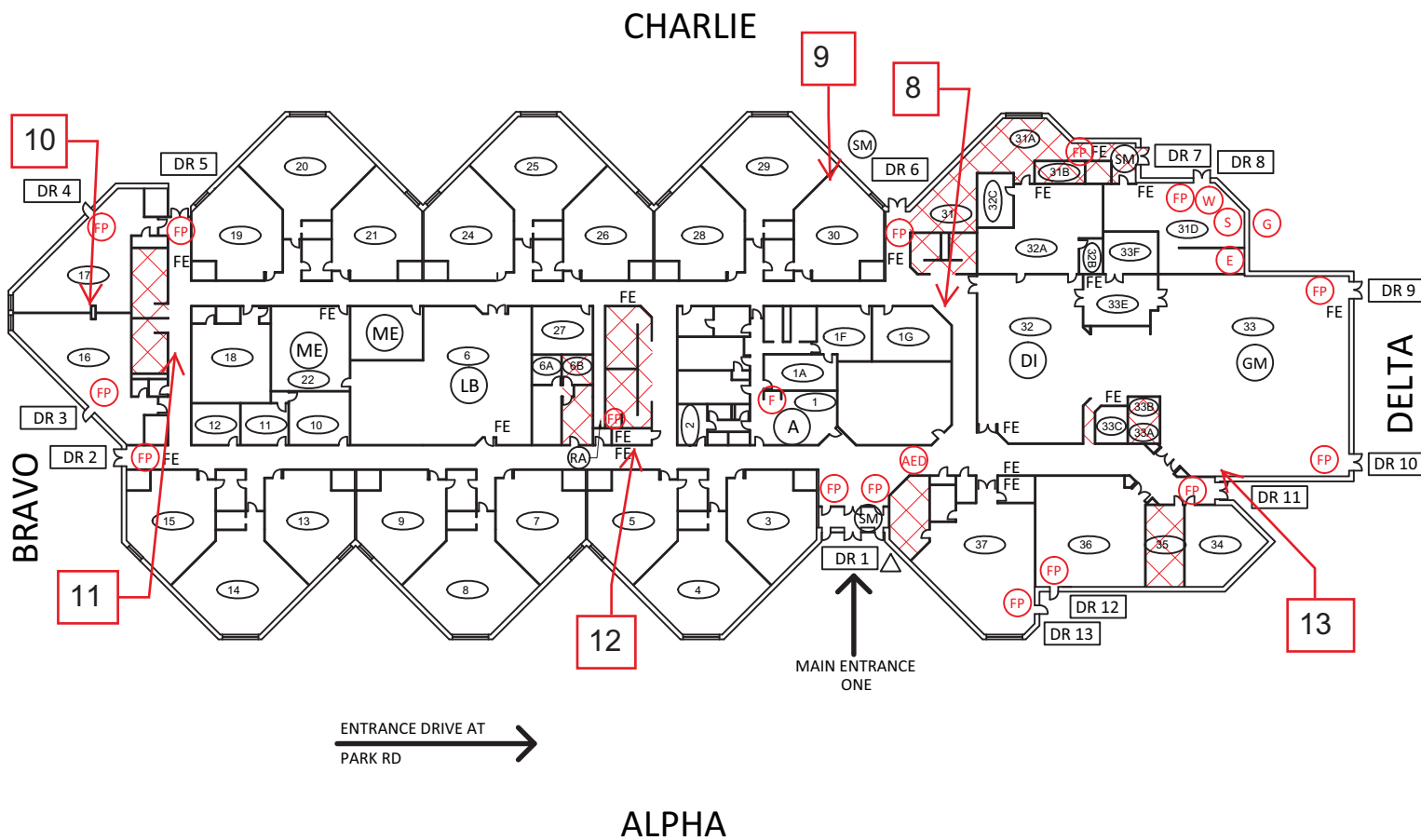
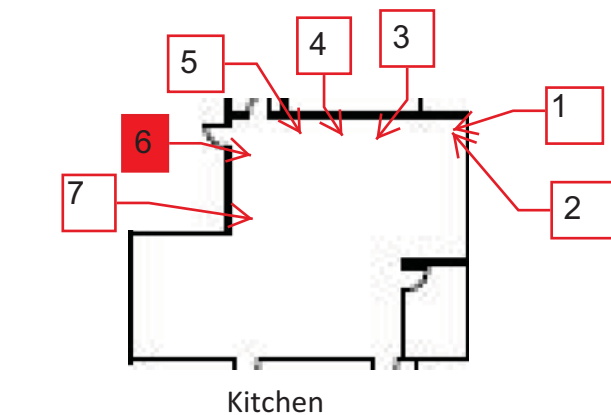

CRITICAL		TORNADO EVAC. SITE
		FIRE PULL STATIONS
		LOCATION OF EXISTING AED
		ELECTRICAL SHUTOFF
		FIRE ALARM PANEL
		GAS SHUTOFF
		KNOX BOX
		SPRINKLER SHUTOFF
		WATER SHUTOFF
NON-CRITICAL		ADMINISTRATIVE SUITE
		AREA OF REFUGE
		CAMERA
		CORRIDOR
		ELEVATOR
		EXTERIOR DOORS
		FIRE EXTINGUISHER
		LOCATION OF BLUEPRINTS
		ROOF ACCESS POINT
		ROOM NUMBER
		SECURITY MONITORING AND ACCESS CONTROL
		SERVICE ENTRANCE
COMMON AREAS		MULTIPURPOSE ROOM
		LIBRARY
		DINING
		GYMNASIUM
		MEDIA
		STAGE
WORTHINGTON SCHOOLS WORTHINGTON PARK ELEMENTARY SCHOOL 500 PARK RD. WORTHINGTON FACILITY SAFETY PLAN OHIO FACILITIES CONSTRUCTION COMMISSION		
IRN:		098087
BUILDING TELEPHONE NUMBER:		(614) 450-5500
EMERGENCY TELEPHONE NUMBER:		(614) 560-4147

APPENDIX B
Comprehensive Data Table

Table 1: Potable Water Sampling Results

Sample ID	Sampling Site	Sample Type	Meets Non-Use Period	Recalled Fixture	Analytical Results (ppb)
WP-1	Kitchen Hand Sink (South)	First Draw	Yes	No	5.0
WP-2	Kitchen Hand Sink (South)	Flush	Yes	No	<5
WP-3	Kitchen East Wall (South)	First Draw	Yes	No	<5
WP-4	Kitchen East Wall (North)	First Draw	Yes	No	<5
WP-5	Kitchen Sprayer East Wall	First Draw	Yes	No	<5
WP-6	Kitchen Sink North Wall	First Draw	Yes	No	47.6
WP-7	Kitchen Sprayer North Wall	First Draw	Yes	No	8.6
WP-8	Drinking Fountain Near Dining Room (Lower)	First Draw	Yes	No	<5
WP-9	Drinking Fountain Room 30 Sink	First Draw	Yes	No	<5
WP-10	Drinking Fountain Room 17 Sink	First Draw	Yes	No	<5
WP-11	Drinking Fountain Near Room 16 (Lower)	First Draw	Yes	No	<5
WP-12	Drinking Fountain Near Room 5 (Lower)	First Draw	Yes	No	<5
WP-13	Drinking Fountain in Gym	First Draw	Yes	No	<5
WP-14	Kitchen Sink North Wall	Flush	Yes	No	<5
1. Detection limit is 5.0 ppbl. 2. Bold indicates lead present above detection limits. 3. Highlighting indicates lead concentrations exceed the EPA Action Level.					

APPENDIX C
Laboratory Analytical Reports

Certificate of Analysis - Fax Copy

MASI ENVIRONMENTAL SERVICES

P. O. Box 1440
Dublin, Ohio 43017
(614) 873-4654

Page: 1
Date: 07/05/16

LAWHON & ASSOCIATES, INC.
CHUCK WILSON
1441 KING AVENUE

COLUMBUS OH 43212

Client No: 0000005911
AR Sheet No: 0415592-AR
MASI Dublin Laboratory: 877
MASI Cincinnati Laboratory: 4100
PWS ID No:
STU ID No:
PO No:

Dear Client:

Along with your results listed below we would like to thank you for allowing MASI to assist you with your environmental testing requirements.

Account Name: LAWHON & ASSOCIATES, INC.	Private
Sampler Name: SHAWEN JENKINS	County: FRANKLIN
Sample Date: 06/28/16	Chlorinated:
Sample Time: 07:45	Repeat No:
Sample Matrix: POTABLE	C12 Total:
Sample Monitoring Point: WP 1	C12 Free:
Sample Tap: KITCH HAND SINK SOUTH	C12 Combined:
Sample Type:	
Sample Address: WALL CLOSEST TO MAIN 500 PARK RD WESTERVILLE OH	
Sample ID: 43081	

Test Requested	Lab Number	Method Number	Analyst Number	Date Analyzed
LEAD	48788	3113B	4792	07/01/16
5.0 ug/l				

Public Drinking Water Analysis Results, as Required by OEPA,
are Reported Following Final QA/QC

Certificate of Analysis - Fax Copy

MASI ENVIRONMENTAL SERVICES

P. O. Box 1440
Dublin, Ohio 43017
(614) 873-4654

Page: 1
Date: 07/05/16

LAWHON & ASSOCIATES, INC.
CHUCK WILSON
1441 KING AVENUE

COLUMBUS OH 43212

Client No: 0000005911
AR Sheet No: 0415594-AR
MASI Dublin Laboratory: 877
MASI Cincinnati Laboratory: 4100
PWS ID No:
STU ID No:
PO No:

Dear Client:

Along with your results listed below we would like to thank you for allowing MASI to assist you with your environmental testing requirements.

Account Name: LAWHON & ASSOCIATES, INC.
Sampler Name: SHAWEN JENKINS
Sample Date: 06/28/16
Sample Time: 07:50
Sample Matrix: POTABLE
Sample Monitoring Point: WP 3
Sample Tap: KITCH EAST WALL SOUTH
Sample Type:
Sample Address: DISH SINK 500 PARK RD
Sample ID:

Private
County: FRANKLIN
Chlorinated:
Repeat No:
Cl2 Total:
Cl2 Free:
Cl2 Combined:

Test Requested	Lab Number	Method Number	Analyst Number	Date Analyzed
LEAD	48787	3113B	4792	07/01/16
<5.0 ug/l				

Public Drinking Water Analysis Results, as Required by OEPA,
are Reported Following Final QA/QC

Certificate of Analysis - Fax Copy

MASI ENVIRONMENTAL SERVICES

P. O. Box 1440
Dublin, Ohio 43017
(614) 873-4654

Page: 1
Date: 07/05/16

LAWHON & ASSOCIATES, INC.
CHUCK WILSON
1441 KING AVENUE

COLUMBUS OH 43212

Client No: 0000005911
AR Sheet No: 0415595-AR
MASI Dublin Laboratory: 877
MASI Cincinnati Laboratory: 4100
PWS ID No:
STU ID No:
PO No:

Dear Client:

Along with your results listed below we would like to thank you for allowing MASI to assist you with your environmental testing requirements.

Account Name: LAWHON & ASSOCIATES, INC.
Sampler Name: SHAWEN JENKINS
Sample Date: 06/28/16
Sample Time: 07:50
Sample Matrix: POTABLE
Sample Monitoring Point: WP 4
Sample Tap: KITCH EAST WALL NORTH
Sample Type:
Sample Address: DISH SINK 500 PARK RD
Sample ID:

Private
County: FRANKLIN
Chlorinated:
Repeat No:
Cl2 Total:
Cl2 Free:
Cl2 Combined:

Test Requested	Lab Number	Method Number	Analyst Number	Date Analyzed
LEAD	48786	3113B	4792	07/01/16
<5.0 ug/l				

Public Drinking Water Analysis Results, as Required by OEPA,
are Reported Following Final QA/QC

Certificate of Analysis - Fax Copy

MASI ENVIRONMENTAL SERVICES

P. O. Box 1440
Dublin, Ohio 43017
(614) 873-4654

Page: 1
Date: 07/05/16

LAWHON & ASSOCIATES, INC.
CHUCK WILSON
1441 KING AVENUE

COLUMBUS OH 43212

Client No: 0000005911
AR Sheet No: 0415596-AR
MASI Dublin Laboratory: 877
MASI Cincinnati Laboratory: 4100
PWS ID No:
STU ID No:
PO No:

Dear Client:

Along with your results listed below we would like to thank you for allowing MASI to assist you with your environmental testing requirements.

Account Name: LAWHON & ASSOCIATES, INC.
Sampler Name: SHAWEN JENKINS
Sample Date: 06/28/16
Sample Time: 07:52
Sample Matrix: POTABLE
Sample Monitoring Point: WP 5
Sample Tap: KITCH EAST WALL SPRAYER
Sample Type:
Sample Address: 500 PARK RD
Sample ID:

Private
County: FRANKLIN
Chlorinated:
Repeat No:
Cl2 Total:
Cl2 Free:
Cl2 Combined:

Test Requested	Lab Number	Method Number	Analyst Number	Date Analyzed
LEAD	48785	3113B	4792	07/01/16
<5.0 ug/l				

Public Drinking Water Analysis Results, as Required by OEPA,
are Reported Following Final QA/QC

Certificate of Analysis - Fax Copy

MASI ENVIRONMENTAL SERVICES

P. O. Box 1440
Dublin, Ohio 43017
(614) 873-4654

Page: 1
Date: 07/05/16

LAWHON & ASSOCIATES, INC.
CHUCK WILSON
1441 KING AVENUE

COLUMBUS OH 43212

Client No: 0000005911
AR Sheet No: 0415597-AR
MASI Dublin Laboratory: 877
MASI Cincinnati Laboratory: 4100
PWS ID No:
STU ID No:
PO No:

Dear Client:

Along with your results listed below we would like to thank you for allowing MASI to assist you with your environmental testing requirements.

Account Name: LAWHON & ASSOCIATES, INC.
Sampler Name: SHAWEN JENKINS
Sample Date: 06/28/16
Sample Time: 07:54
Sample Matrix: POTABLE
Sample Monitoring Point: WP 6
Sample Tap: KITCH NORTH WALL SINK
Sample Type:
Sample Address: 500 PARK RD
Sample ID:

Private
County: FRANKLIN
Chlorinated:
Repeat No:
C12 Total:
C12 Free:
C12 Combined:

Test Requested	Lab	Method	Analyst	Date
Test Result	Number	Number	Number	Analyzed
LEAD	48784	3113B	4792	07/01/16
47.6 ug/l				

Public Drinking Water Analysis Results, as Required by OEPA,
are Reported Following Final QA/QC

Certificate of Analysis - Fax Copy

MASI ENVIRONMENTAL SERVICES

P. O. Box 1440
Dublin, Ohio 43017
(614) 873-4654

Page: 1
Date: 07/05/16

LAWHON & ASSOCIATES, INC.
CHUCK WILSON
1441 KING AVENUE

COLUMBUS OH 43212

Client No: 0000005911
AR Sheet No: 0415598-AR
MASI Dublin Laboratory: 877
MASI Cincinnati Laboratory: 4100
PWS ID No:
STU ID No:
PO No:

Dear Client:

Along with your results listed below we would like to thank you for allowing MASI to assist you with your environmental testing requirements.

Account Name: LAWHON & ASSOCIATES, INC.
Sampler Name: SHAWEN JENKINS
Sample Date: 06/28/16
Sample Time: 07:56
Sample Matrix: POTABLE
Sample Monitoring Point: WP 7
Sample Tap: KITCH NORTH WALL SPRAYER
Sample Type:
Sample Address: 500 PARK RD
Sample ID:

Private
County: FRANKLIN
Chlorinated:
Repeat No:
C12 Total:
C12 Free:
C12 Combined:

Test Requested	Lab	Method	Analyst	Date
Test Result	Number	Number	Number	Analyzed
LEAD	48783	3113B	4792	07/01/16
8.6 ug/l				

Public Drinking Water Analysis Results, as Required by OEPA,
are Reported Following Final QA/QC

Certificate of Analysis - Fax Copy

MASI ENVIRONMENTAL SERVICES

P. O. Box 1440
Dublin, Ohio 43017
(614) 873-4654

Page: 1
Date: 07/05/16

LAWHON & ASSOCIATES, INC.
CHUCK WILSON
1441 KING AVENUE

COLUMBUS OH 43212

Client No: 0000005911
AR Sheet No: 0415599-AR
MASI Dublin Laboratory: 877
MASI Cincinnati Laboratory: 4100
PWS ID No:
STU ID No:
PO No:

Dear Client:

Along with your results listed below we would like to thank you for allowing MASI to assist you with your environmental testing requirements.

Account Name: LAWHON & ASSOCIATES, INC.
Sampler Name: SHAWEN JENKINS
Sample Date: 06/28/16
Sample Time: 07:58
Sample Matrix: POTABLE
Sample Monitoring Point: WP 8
Sample Tap: DF NEAR DINING RM LOWER
Sample Type:
Sample Address: 500 PARK RD
Sample ID:

Private
County: FRANKLIN
Chlorinated:
Repeat No:
Cl2 Total:
Cl2 Free:
Cl2 Combined:

Test Requested	Lab Number	Method Number	Analyst Number	Date Analyzed
LEAD	48789	3113B	4792	07/01/16
<5.0 ug/l				

Public Drinking Water Analysis Results, as Required by OEPA,
are Reported Following Final QA/QC

Certificate of Analysis - Fax Copy

MASI ENVIRONMENTAL SERVICES

P. O. Box 1440
Dublin, Ohio 43017
(614) 873-4654

Page: 1
Date: 07/05/16

LAWHON & ASSOCIATES, INC.
CHUCK WILSON
1441 KING AVENUE

COLUMBUS OH 43212

Client No: 0000005911
AR Sheet No: 0415600-AR
MASI Dublin Laboratory: 877
MASI Cincinnati Laboratory: 4100
PWS ID No:
STU ID No:
PO No:

Dear Client:

Along with your results listed below we would like to thank you for allowing MASI to assist you with your environmental testing requirements.

Account Name: LAWHON & ASSOCIATES, INC.
Sampler Name: SHAWEN JENKINS
Sample Date: 06/28/16
Sample Time: 08:00
Sample Matrix: POTABLE
Sample Monitoring Point: WP 9
Sample Tap: RM 30 SINK DF
Sample Type:
Sample Address: 500 PARK RD
Sample ID:

Private
County: FRANKLIN
Chlorinated:
Repeat No:
Cl2 Total:
Cl2 Free:
Cl2 Combined:

Test Requested	Lab Number	Method Number	Analyst Number	Date Analyzed
LEAD	48790	3113B	4792	07/01/16
<5.0 ug/l				

Public Drinking Water Analysis Results, as Required by OEPA,
are Reported Following Final QA/QC

Certificate of Analysis - Fax Copy

MASI ENVIRONMENTAL SERVICES

P. O. Box 1440
Dublin, Ohio 43017
(614) 873-4654

Page: 1
Date: 07/05/16

LAWHON & ASSOCIATES, INC.
CHUCK WILSON
1441 KING AVENUE

COLUMBUS OH 43212

Client No: 0000005911
AR Sheet No: 0415601-AR
MASI Dublin Laboratory: 877
MASI Cincinnati Laboratory: 4100
PWS ID No:
STU ID No:
PO No:

Dear Client:

Along with your results listed below we would like to thank you for allowing MASI to assist you with your environmental testing requirements.

Account Name: LAWHON & ASSOCIATES, INC.
Sampler Name: SHAWEN JENKINS
Sample Date: 06/28/16
Sample Time: 08:02
Sample Matrix: POTABLE
Sample Monitoring Point: WP 10
Sample Tap: RM 17 SINK DF
Sample Type:
Sample Address: 500 PARK RD
Sample ID:

Private
County: FRANKLIN
Chlorinated:
Repeat No:
Cl2 Total:
Cl2 Free:
Cl2 Combined:

Test Requested	Lab	Method	Analyst	Date
Test Result	Number	Number	Number	Analyzed
LEAD	48791	3113B	4792	07/01/16
<5.0 ug/l				

Public Drinking Water Analysis Results, as Required by OEPA,
are Reported Following Final QA/QC

Certificate of Analysis - Fax Copy

MASI ENVIRONMENTAL SERVICES

P. O. Box 1440
Dublin, Ohio 43017
(614) 873-4654

Page: 1
Date: 07/05/16

LAWHON & ASSOCIATES, INC.
CHUCK WILSON
1441 KING AVENUE

COLUMBUS OH 43212

Client No: 0000005911
AR Sheet No: 0415602-AR
MASI Dublin Laboratory: 877
MASI Cincinnati Laboratory: 4100
PWS ID No:
STU ID No:
PO No:

Dear Client:

Along with your results listed below we would like to thank you for allowing MASI to assist you with your environmental testing requirements.

Account Name: LAWHON & ASSOCIATES, INC.
Sampler Name: SHAWEN JENKINS
Sample Date: 06/28/16
Sample Time: 08:04
Sample Matrix: POTABLE
Sample Monitoring Point: WP 11
Sample Tap: DF NEAR RM 16 LOWER
Sample Type:
Sample Address: 500 PARK RD
Sample ID:

Private
County: FRANKLIN
Chlorinated:
Repeat No:
C12 Total:
C12 Free:
C12 Combined:

Test Requested	Lab	Method	Analyst	Date
Test Result	Number	Number	Number	Analyzed
LEAD	48792	3113B	4792	07/01/16
<5.0 ug/l				

Public Drinking Water Analysis Results, as Required by OEPA,
are Reported Following Final QA/QC

Certificate of Analysis - Fax Copy

MASI ENVIRONMENTAL SERVICES

P. O. Box 1440
Dublin, Ohio 43017
(614) 873-4654

Page: 1
Date: 07/05/16

LAWHON & ASSOCIATES, INC.
CHUCK WILSON
1441 KING AVENUE

COLUMBUS OH 43212

Client No: 0000005911
AR Sheet No: 0415603-AR
MASI Dublin Laboratory: 877
MASI Cincinnati Laboratory: 4100
PWS ID No:
STU ID No:
PO No:

Dear Client:

Along with your results listed below we would like to thank you for allowing MASI to assist you with your environmental testing requirements.

Account Name: LAWHON & ASSOCIATES, INC.
Sampler Name: SHAWEN JENKINS
Sample Date: 06/28/16
Sample Time: 08:06
Sample Matrix: POTABLE
Sample Monitoring Point: WP 12
Sample Tap: DF NEAR RM 5 LOWER
Sample Type:
Sample Address: 500 PARK RD
Sample ID:

Private
County: FRANKLIN
Chlorinated:
Repeat No:
Cl2 Total:
Cl2 Free:
Cl2 Combined:

Test Requested	Lab Number	Method Number	Analyst Number	Date Analyzed
LEAD	48793	3113B	4792	07/01/16
<5.0 ug/l				

Public Drinking Water Analysis Results, as Required by OEPA,
are Reported Following Final QA/QC

Certificate of Analysis - Fax Copy

MASI ENVIRONMENTAL SERVICES

P. O. Box 1440
Dublin, Ohio 43017
(614) 873-4654

Page: 1
Date: 07/05/16

LAWHON & ASSOCIATES, INC.
CHUCK WILSON
1441 KING AVENUE

COLUMBUS OH 43212

Client No: 0000005911
AR Sheet No: 0415604-AR
MASI Dublin Laboratory: 877
MASI Cincinnati Laboratory: 4100
PWS ID No:
STU ID No:
PO No:

Dear Client:

Along with your results listed below we would like to thank you for allowing MASI to assist you with your environmental testing requirements.

Account Name: LAWHON & ASSOCIATES, INC.
Sampler Name: SHAWEN JENKINS
Sample Date: 06/28/16
Sample Time: 08:08
Sample Matrix: POTABLE
Sample Monitoring Point: WP 13
Sample Tap: GYM DF
Sample Type:
Sample Address: 500 PARK RD
Sample ID:

Private
County: FRANKLIN
Chlorinated:
Repeat No:
C12 Total:
C12 Free:
C12 Combined:

Test Requested	Lab	Method	Analyst	Date
Test Result	Number	Number	Number	Analyzed
LEAD	48794	3113B	4792	07/01/16
<5.0 ug/l				

Public Drinking Water Analysis Results, as Required by OEPA,
are Reported Following Final QA/QC

Certificate of Analysis - Fax Copy

MASI ENVIRONMENTAL SERVICES

P. O. Box 1440
Dublin, Ohio 43017
(614) 873-4654

Page: 1
Date: 07/22/16

LAWHON & ASSOCIATES, INC.
CHUCK WILSON
1441 KING AVENUE

COLUMBUS OH 43212

Client No: 0000005911
AR Sheet No: 0415593-AR
MASI Dublin Laboratory: 877
MASI Cincinnati Laboratory: 4100
PWS ID No:
STU ID No:
PO No:

Dear Client:

Along with your results listed below we would like to thank you for allowing MASI to assist you with your environmental testing requirements.

Account Name: LAWHON & ASSOCIATES, INC.

Sampler Name: SHAWEN JENKINS

Sample Date: 06/28/16

Sample Time: 07:47

Sample Matrix: POTABLE

Sample Monitoring Point: WP 2

Sample Tap: KITCH HAND SINK SOUTH

Sample Type:

Sample Address: WALL CLOSEST TO MAIN 500 PARK RD

Sample ID:

Private

County: FRANKLIN

Chlorinated:

Repeat No:

C12 Total:

C12 Free:

C12 Combined:

Test Requested	Lab	Method	Analyst	Date
Test Result	Number	Number	Number	Analyzed
LEAD	60780	3113B	3710	07/20/16
<5.0 ug/l				

Public Drinking Water Analysis Results, as Required by OEPA,
are Reported Following Final QA/QC

Certificate of Analysis - Fax Copy

MASI ENVIRONMENTAL SERVICES

P. O. Box 1440
Dublin, Ohio 43017
(614) 873-4654

Page: 1
Date: 07/28/16

LAWHON & ASSOCIATES, INC.
CHUCK WILSON
1441 KING AVENUE

COLUMBUS OH 43212

Client No: 0000005911
AR Sheet No: 0409419-AR
MASI Dublin Laboratory: 877
MASI Cincinnati Laboratory: 4100
PWS ID No:
STU ID No:
PO No:

Dear Client:

Along with your results listed below we would like to thank you for allowing MASI to assist you with your environmental testing requirements.

Account Name: LAWHON & ASSOCIATES, INC.
Sampler Name: SHAWEN JENKINS
Sample Date: 07/22/16
Sample Time: 08:40
Sample Matrix: POTABLE
Sample Monitoring Point: WP14
Sample Tap: KITCHEN NORTH WALL SINK
Sample Type:
Sample Address: 500 PARK RD
Sample ID:

Private
County: FRANKLIN
Chlorinated:
Repeat No:
Cl2 Total:
Cl2 Free:
Cl2 Combined:

Test Requested	Lab Number	Method Number	Analyst Number	Date Analyzed
LEAD	64747	3113B	4792	07/26/16
<5.0 ug/l				

Public Drinking Water Analysis Results, as Required by OEPA,
are Reported Following Final QA/QC